

Scope of Work

This Project scope is for the new construction of a single floor dental office clinic.

General Notes and Requirements

- These documents design and specifications are the exclusive property of PNM Architecture (the Architect). Reproduction in any form without the expressed written permission of PNM Architecture is strictly prohibited.
- PNM Architecture (the Architect) does not exercise control, and shall not be responsible for any construction means, methods, techniques, sequences or procedures, or for safety practices in connection with the work. Furthermore PNM Architecture (the Architect) does not hold any liability for acts or omissions of the Contractor, Sub-Contractors or any other persons performing any work, or for the failure of any of them to carry out the work in accordance with these documents and all governing statutes.
- All work shall comply with the 2020 Florida Building Code and all other applicable rules and regulations.
- The General Contractor and all Sub-Contractors shall verify all conditions, details and dimensions before proceeding with work, and shall be responsible for coordination of that work. The Architect shall be notified immediately of any discrepancies.
- Drawing dimensions should be followed and scaling of drawings avoided. Dimensions supersede scale on drawings.
- It is intended that all work be of the highest quality, and performed by accomplished craftsmen in a workmanlike manner using accepted practices and methods appropriate to the trade involved.
- All products and materials shall be installed as per manufacturer's instruction and specifications unless specifically otherwise directed by the Architect.
- The General Contractor, Sub-Contractors and Suppliers shall be responsible for coordinating their work and certifying that their products and installations meet the Florida Building Code, the Florida Accessibility Code as well as all applicable government statutes.
- The General Contractor shall be responsible for obtaining all applicable permits and providing the Owner with all applicable certificates, operating manuals, warranties, etc. prior to occupancy.
- All work in question including materials, finishes and colors shall be coordinated with appointed project manager.
- All work requiring alteration of existing finishes shall be patched to match the existing and blend without indication of being patched.
- Provide non-slip surfaces at all areas continually exposed to moisture or surface water.
- All fabricated items shall be made from field measurements. Provide shop drawings or submittals for approval prior to fabrication and installation.
- Mechanical and Electrical Contractors shall be responsible for providing appropriate details and specifications of all penetrations through fire-rated construction as may be required by the building official.
- The General Contractor and sub Contractors are required, before commencing work, to visit the site of the proposed work and completely familiarize themselves with the scope and nature of the work. Any existing conditions that may in any manner affect their work should be ascertained regardless of whether it is indicated on the drawings. Any oversight or omission to identify existing condition which may affect scope of work is Contractor(s) responsibility.
- All Contractors are required to examine carefully the drawings, specification and other documents to inform themselves thoroughly regarding any and all conditions and requirements that may in any manner affect the work.
- All contractors shall not avail themselves of any unintentional error or omission and shall be charged with the responsibility of furnishing a complete portion of this contract according to the reasonably implied spirit and intent of the drawings. Change orders will not be granted after the General Contractor's contract is signed, unless they can be substantiated as an unforeseeable item beyond the general intent and scope of the work.
- Structural roof truss componet supplier to supply engineered truss layout and truss profile shop drawings designed by a licensed Florida Engineer.
- See Life Safety Plans, Floor Plans and Partition types for location of fire rated walls.
- Provide continuous horizontal blocking in all partitions where indicated and where required for equipment and casework attachment.
- In General, There shall be no back-to-back electrical, telephone or other outlets. Outlet holes shall be packed with acoustical sealant.
- When outlets are inciated as occurring back-to-back they should be separated by 16" horizontally. Where dimensions are shown which conflict with this, obtain direction from Architect.
- Provide a sealant joint at all intersection of GWB walls or GWB ceiling with CMU or concrete structure.
- Maintain integrity of all rated partitions and installation of recessed fire extinguisher cabinets, cabinets, towel dispensers, receptacles, electrical panels and other recessed items. At GWB walls, obtain this integrity by installing an additional layer of gypsum board within wall around all sides of item and an additional layer behind them.
- Where HVAC or other mechanical, electrical, and plumbing items penetrate partitions, studs shall be braced and framed to structure as required to provide adequate support. All penetrations through walls shall be sealed to provide fire, smoke and or acoustic isolation spaces.
- Before patching any fire-rated CMU or concrete partition, fill any exposed cells/cavaties solid with grout.
- Provide finished walls under and behind wall equipment and casework.
- Work of MEP disciplines as shown on drawings are for coordination and convenience purposes only. Refer to appropriate discipline drawings for complete and governing information regarding their work.
- Where exposed structure ceiling areas occur in architectural reflected ceiling plans, full delineation of structural, mechanical, electrical, and plumbing systems is not provided. Selected elements and devices MAY be shown for location and coordination, but contractor should not assume all equipment is indicated.
- Actual physical size of equipment shown should be verified for all required clearances prior to installation. Items shown on plans are represented schematically and should not be assumed to represent actual size.
- These drawings do not indicated fire sprinkler equipment, sprinkler heads, or FS piping.

New Dental Clinic

1403 Cleveland Ave Wildwood Florida

Site Address

1403 Cleveland Ave Wildwood Florida

Building Code(s)

Building Code – FBC 2020 (7th edition)
 Fire Code – FFPC 2020 (7th edition)
 *Fire Code – NFPA 1 2018
 *Life Safety Code – NFPA 101 2018
 Plumbing Code – FBPC 2020
 Mechanical Code – FBMC 2020
 Electrical Code – NEC 2020 (7th edition)
 Accessory Code – FBC 2020 (7th edition)
 Administrative Code – FAC
 Florida Statutes – FS

* indicates with Florida Admndments

Building Data

Occupancy Classification ----- B
 Occupant Load (FBC)----- 53
 Occupant Load (NFPA 101)-----53
 Construction Type ----- VB
 Total Bulding area-----3,696 SF
 Building stories-----1

Building is not sprinklered

see Life Safety/EGRESS Plan IO.5 for occupant load breakdown.

Code Analysis

Allowable Height as per FBC table 504.3a for occupancy B
 Type VB construction ----- 40'

Allowable number of stories per FBC table 504.4 for occupancy B

Type VB construction -----2 stories

Allowable Area as per FBC table 506.2 for Business use
 non sprinklered
 Type VB construction ----- 9,000 SF

TOTAL ALLOWABLE AREA -----9,000 SF
 BUILDING AREA ----- 3,696 SF

Plumbing Fixture count
 Occupant load 53
 Per FBC (Plumbing) Table 403.1 BUSINESS
Water Closets 1 per 25 for the first 50 and 1 per 50 for the remainder exceeding 50
Lavatories 1 per 40 for the first 80 and 1 per 80 for the remainder exceeding 80
Drinking Fountain 1 per 100
Service Sink 1 required

SUPPLIED:

- 3 WATER CLOSETS
- 3 LAVATORIES
- 1 DRINKING FOUNTAIN
- 1 SERVICE SINK

Project Team Members

Owner/Agent; Dr. Majid Heydari Architect: Paul N Medley
 407-342-1896
 PNM Architecture llc
 101 Smokerise Blvd
 Longwood Fl 32779
 (407) 701-6440

MEP Eng: Mohamed Ghazall MG Engineering, Inc.
 640 Chapman Court
 Oviedo, Florida 32765
 407-786-4811

Civil Eng: Paolo Mastroserio, PE
 Mastroserio Engineering Inc.
 170 SE 32ND PLACE,
 Ocala, FL 34471
 352-433-2185

Contractor: Chap Dinkins Dinkins Construction
 2831 SE 17th Street
 Ocala, FL 34471
 352-368-2299

Interiors: SASKIA FAZIO-MCPHAIL
 Fazio Architects
 308-B Congress Ave
 Austin, TX 78701
 512-772-5812

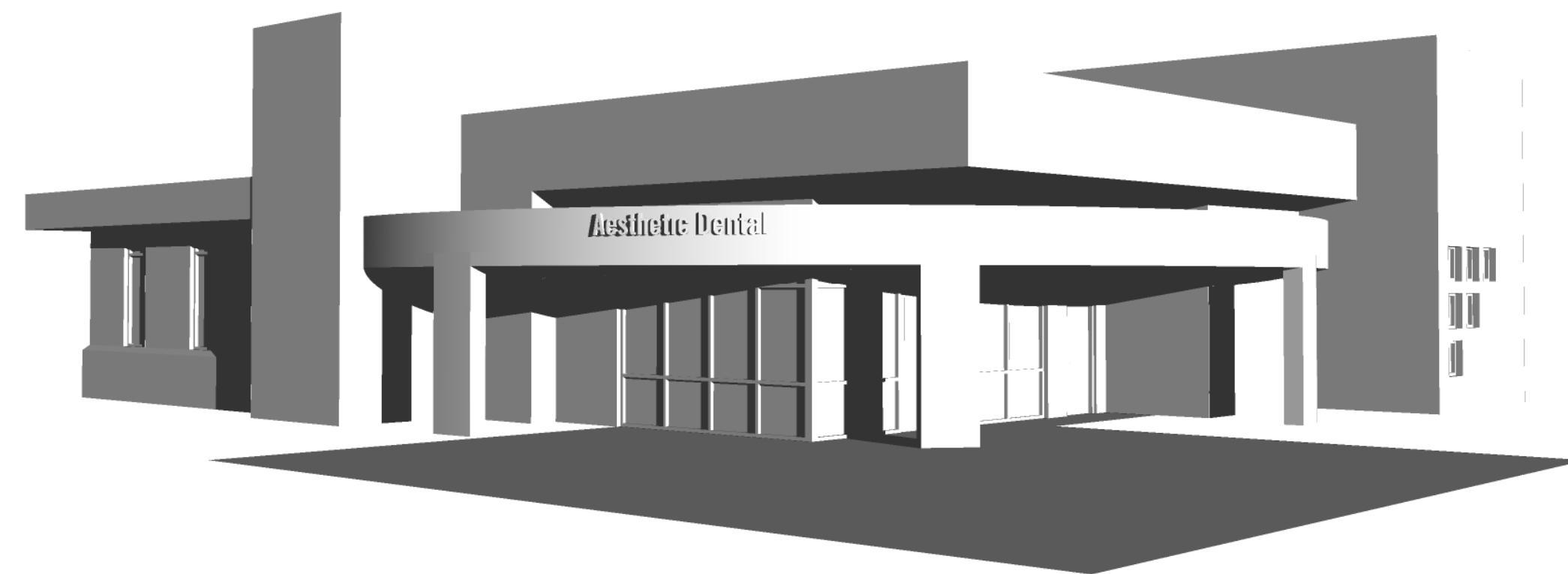

INDEX OF SHEETS

CS	COVER SHEET	10.1	ADA REQUIREMENTS
		10.2	ADA REQUIREMENTS
C1	SITE PLAN	10.3	INTERIOR FINISH SCHEDULE
		10.4	DECORATIVE LIGHTING SCHEDULE
A1	DIMENSIONED BUILDING PLAN	10.5	EGRESS PLAN
A2	ELEVATIONS	11.0	FLOOR PLAN NOTES
A3	ELEVATIONS	11.0A	FLOOR PLAN NOTES
A4	ROOF PLAN	11.1	INTERIOR FLOOR PLAN
A5	BUILDING SECTIONS	11.2	DIMENSIONED INTERIOR FLOOR PLAN
A6	BUILDING SECTIONS	11.3	INTERIOR FINISH PLAN NOTES
A7	WALL SECTIONS	11.4	INTERIOR FINISH PLAN
A8	WALL SECTIONS	11.5	FURNITURE PLAN
A9	WALL SECTIONS	11.6	EQUIPMENT PLAN NOTES
A10	WINDOW SCHEDULE/DETAILS	11.7	EQUIPMENT PLAN
		11.8	REFLECTED CEILING PLAN NOTES
S1	GENERAL STRUCTUAL NOTES	11.9	REFLECTED CEILING PLAN
S2	FOUNDATION PLAN	14.0	INTERIOR ELEVATIONS
S3	BLOCK BEARING/LINTEL PLAN	14.1	INTERIOR ELEVATIONS
S4	ROOF FRAMING	14.2	INTERIOR ELEVATIONS
S5	STRUCTUAL DETAILS	14.3	INTERIOR ELEVATIONS
		14.4	INTERIOR ELEVATIONS
E1	SITE LIGHTING	14.5	INTERIOR ELEVATIONS
E2	SITE LIGHTING FIXTURES	14.6	INTERIOR ELEVATIONS
E3	LIGHING PLAN	14.7	INTERIOR ELEVATIONS
E4	POWER PLAN	15.0	MILLWORK DETAILS
E5	GENERAL ELECTRICAL NOTES	15.1	MILLWORK DETAILS
		15.2	MILLWORK DETAILS
P1	PLUMBING PLAN	15.3	MILLWORK DETAILS
P2	RISER DIAGRAMES	15.4	MILLWORK DETAILS
P3	GENERAL PLUMBING NOTES	15.5	MILLWORK DETAILS
		15.6	MILLWORK DETAILS
M1	HVAC PLAN	15.7	CEILING DETAILS
M2	GENERAL MECH NOTES	16.0	DOOR SCHEDULE
		16.1	DOOR LEGEND
		16.2	DOOR & WINDOW DETAILS
		19.0	3D DRAWINGS/RENDERINGS/PHOTOS
		19.1	3D DRAWINGS/RENDERINGS/PHOTOS
		19.2	3D DRAWINGS/RENDERINGS/PHOTOS
		19.3	3D DRAWINGS/RENDERINGS/PHOTOS

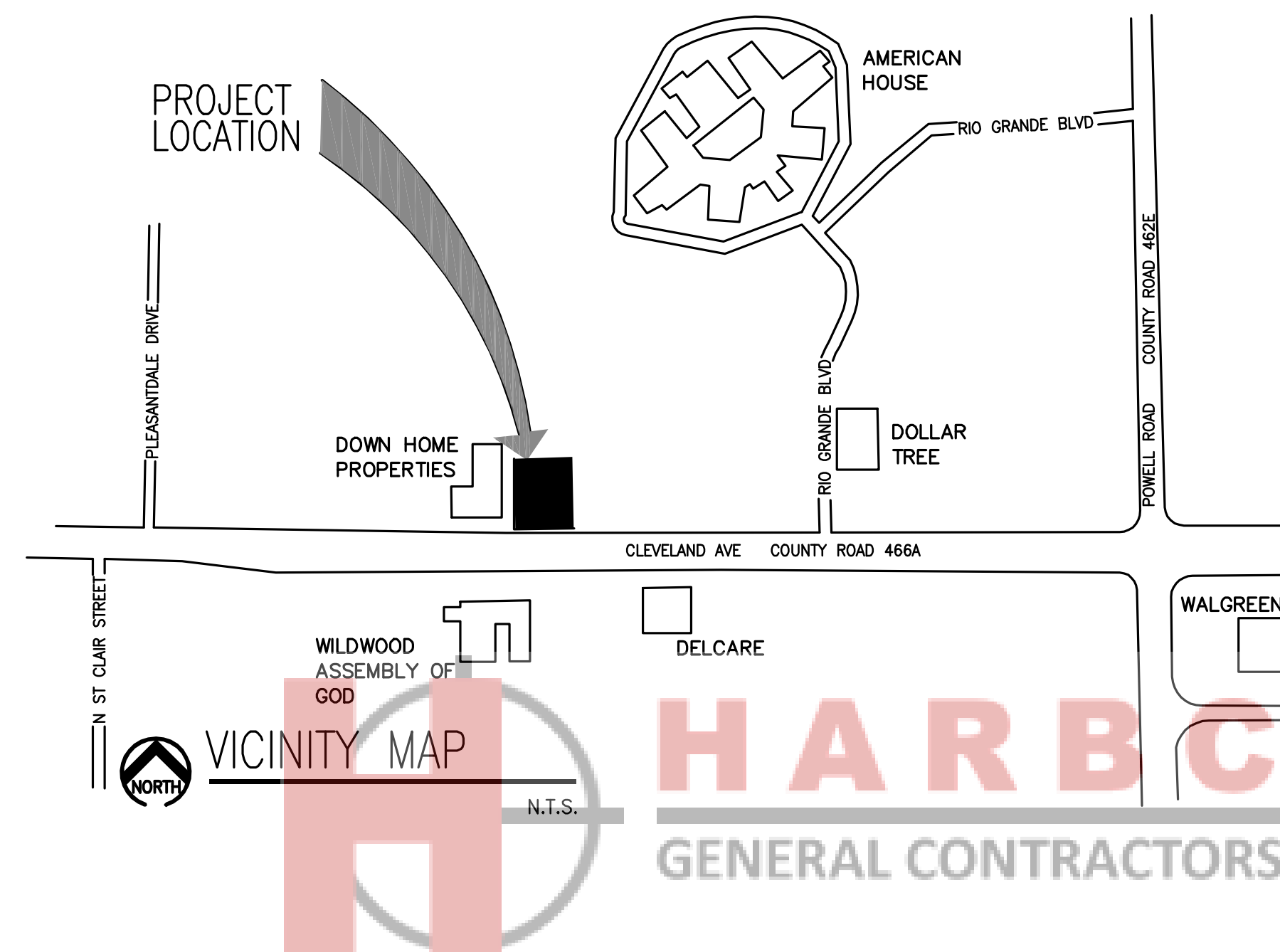

101 Smokerise Blvd
 Longwood FL 32779
 PHONE NUMBER 407-701-6440
 WWW.PNM-ARCHITECTURE.COM

©2020 PNM ARCHITECTURE. THIS DESIGN AND DRAWING IS THE EXCLUSIVE PROPERTY OF PNM ARCHITECTURE. ANY USE OR REPRODUCTION WITHOUT THE EXPRESSED WRITTEN CONSENT OF PNM ARCHITECTURE IS STRICTLY PROHIBITED.

SEAL AR # 96512

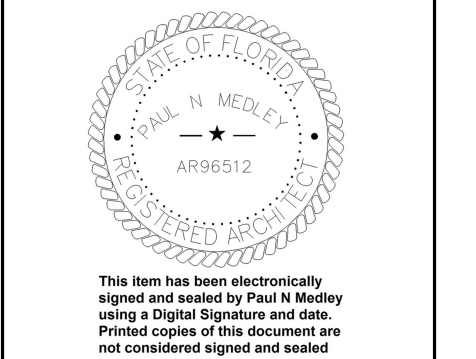

Digitally signed by Paul N Medley

Date: 2022.09.19 11:00:54 -04'00'

PROJECT
New Dental Clinic for Dr. Majid Heydari
 1403 Cleveland Ave Wildwood Florida

REVISION DATES

DATE
 9-15-22

SHEET TITLE
 COVER SHEET

SHEET NUMBER

CS

PROJECT NO.
 016-20

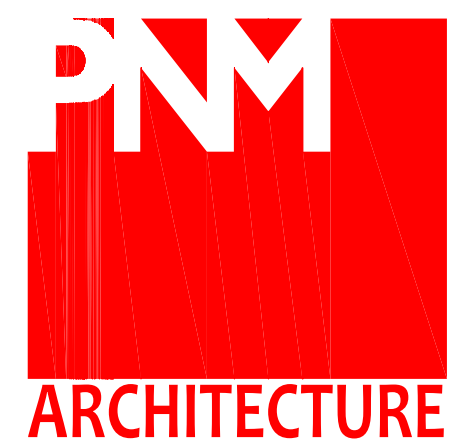

PAUL N MEDLEY
Architect
AIA NCARB

101 Smokerise Blvd
Longwood FL 32779
PHONE NUMBER 407-701-6440
WWW.PNM-ARCHITECTURE.COM

©2020 PNM ARCHITECTURE. THIS DESIGN AND DRAWING IS THE EXCLUSIVE PROPERTY OF PNM ARCHITECTURE. ANY USE OR REPRODUCTION WITHOUT THE EXPRESSED WRITTEN CONSENT OF PNM ARCHITECTURE IS STRICTLY PROHIBITED.

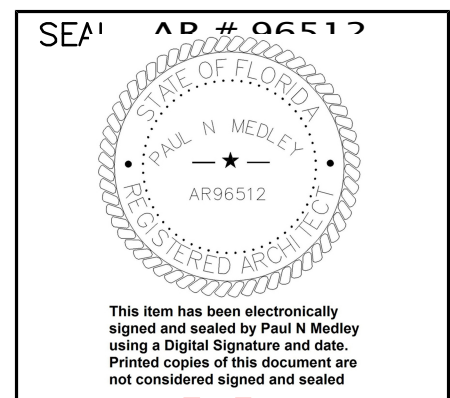

Digitally signed by Paul N Medley
Date: 2022.09.19 11:00:16 -04'00'

PROJECT
New Dental Clinic for Dr. Majid Heydari
1403 Cleveland Ave
Wildwood Florida

REVISION DATES

DATE
9-15-22

SHEET TITLE
SITE PLAN

SHEET NUMBER

C1

PROJECT NO.
016-20

CONSTRUCTION BID SET 9-15-22

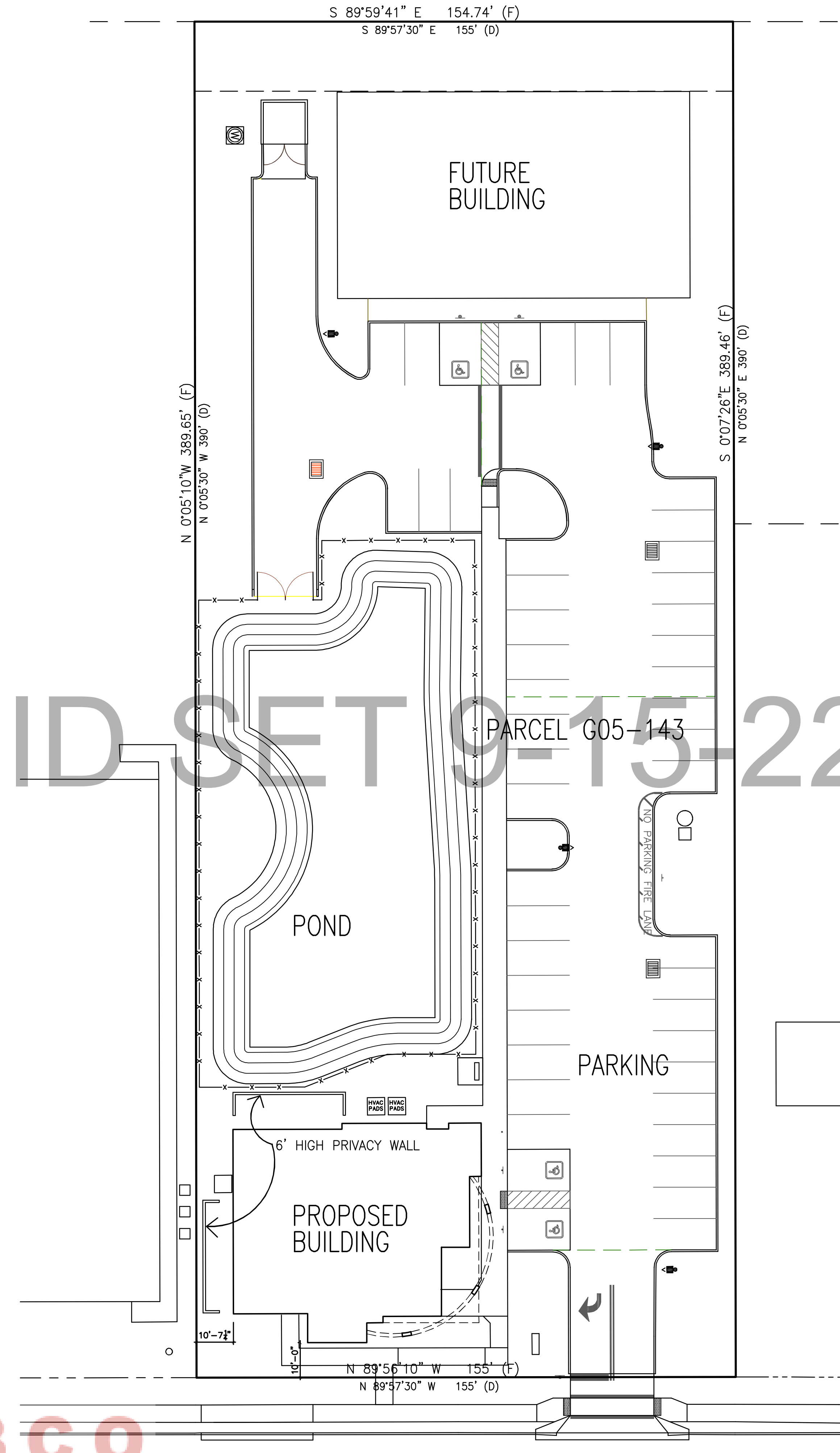

SITE PLAN

SCALE: 1"=20'

NOTE: REFER TO MASTROSERIO ENGINEERING SITE SUBMISSION TO TOWN OF WILDWOOD ENGINEERING FOR FULL SITE PLAN

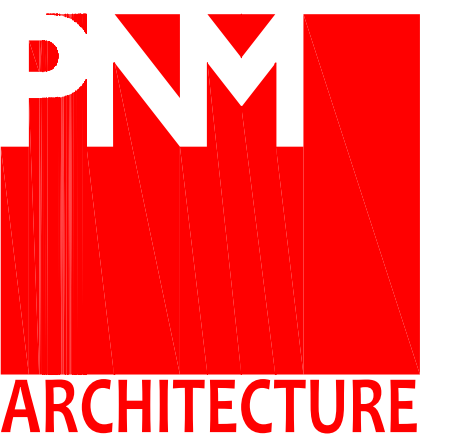

PAUL N MEDLEY
Architect
AIA NCARB

101 Smokerise Blvd
Longwood FL 32779
PHONE NUMBER 407-701-6440
WWW.PNM-ARCHITECTURE.COM

©2020 PNM ARCHITECTURE. THIS DESIGN AND DRAWING IS THE EXCLUSIVE PROPERTY OF PNM ARCHITECTURE. ANY USE OR REPRODUCTION WITHOUT THE EXPRESSED WRITTEN CONSENT OF PNM ARCHITECTURE IS STRICTLY PROHIBITED.

SEAL AR # 96512

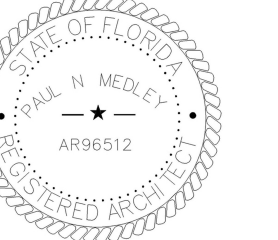

This seal has been electronically signed and sealed by Paul N Medley using a Digital Signature and date. Printed copies of this document are not considered signed and sealed.

Digitally signed
by Paul N Medley
Date: 2022.09.19
11:01:20 -04'00'

PROJECT
New Dental Clinic for Dr. Majid Heydari
1403 Cleveland Ave
Wildwood Florida

REVISION DATES

DATE
9-15-22

SHEET TITLE
FLOOR PLAN

SHEET NUMBER

A1

PROJECT NO.
016-20

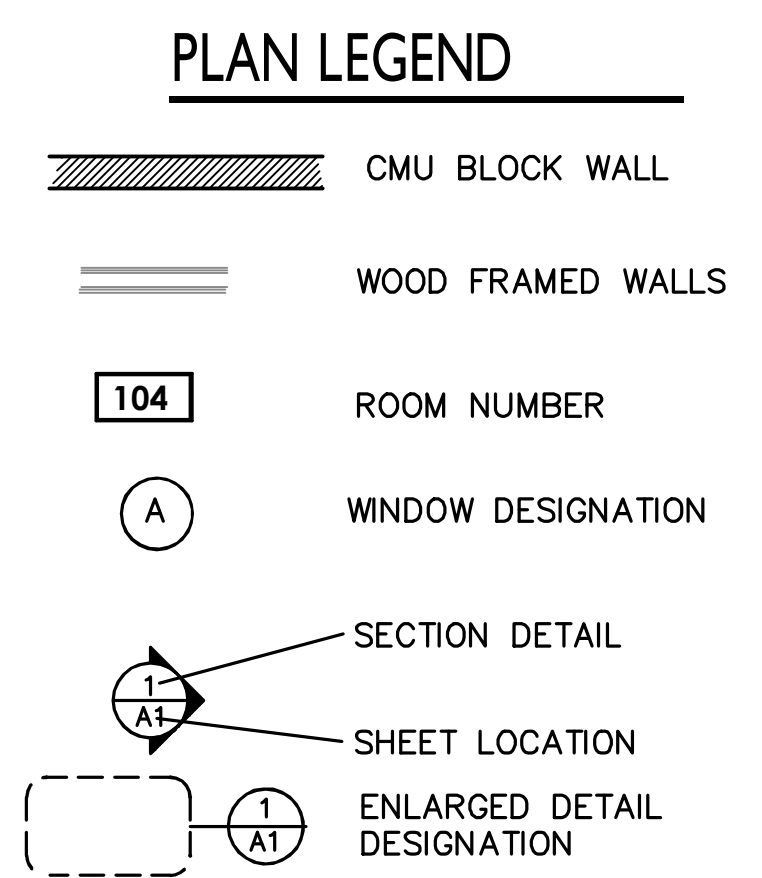
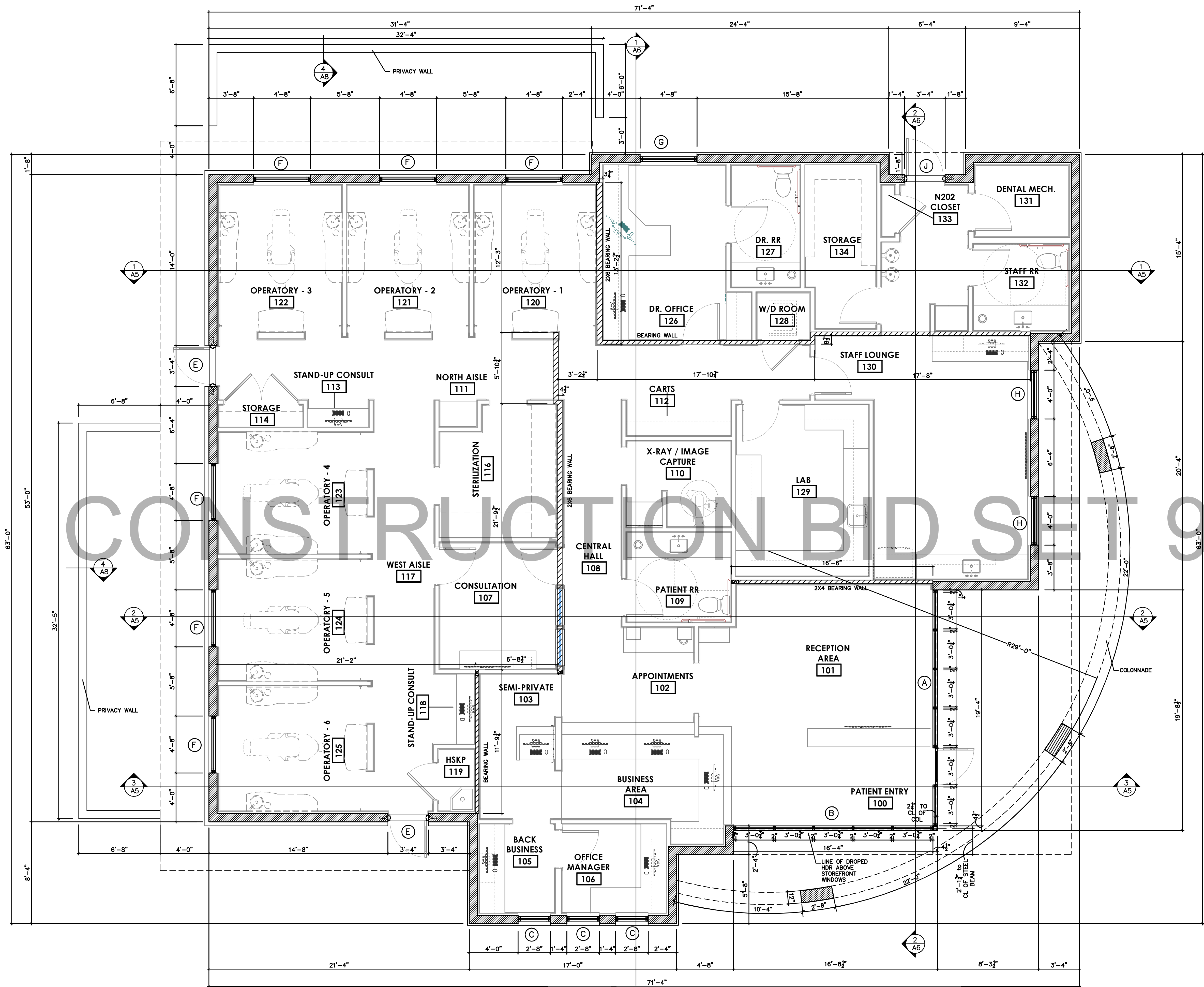

BUILDING FLOOR PLAN
SCALE 1/4" = 1'-0"
NORTH

NOTE:
ALL DIMENSIONS SHOWN
THIS SHEET ARE FACE OF
BLOCK
REFER TO SHEET 11.2 FOR
DIMENSION OF INTERIOR
BUILDOUT WALLS



©2020 PNM ARCHITECTURE. THIS DESIGN AND DRAWING IS THE EXCLUSIVE PROPERTY OF PNM ARCHITECTURE. ANY USE OR REPRODUCTION WITHOUT THE EXPRESSED WRITTEN CONSENT OF PNM ARCHITECTURE IS STRICTLY PROHIBITED.

SEAL AR # 96512

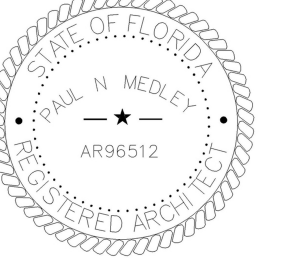

This item has been electronically signed and sealed by Paul N. Medley using a Digital Signature and date. Printed copies of this document are not considered signed and sealed.

Digitally signed by Paul N Medley
 Date: 2022.09.19 11:13:23 -04'00'

PROJECT
New Dental Clinic for Dr. Majid Heydari
 1403 Cleveland Ave
 Wildwood Florida

REVISION DATES

DATE
 9-15-22

SHEET TITLE
 elevations

SHEET NUMBER

A2

PROJECT NO.
 016-20

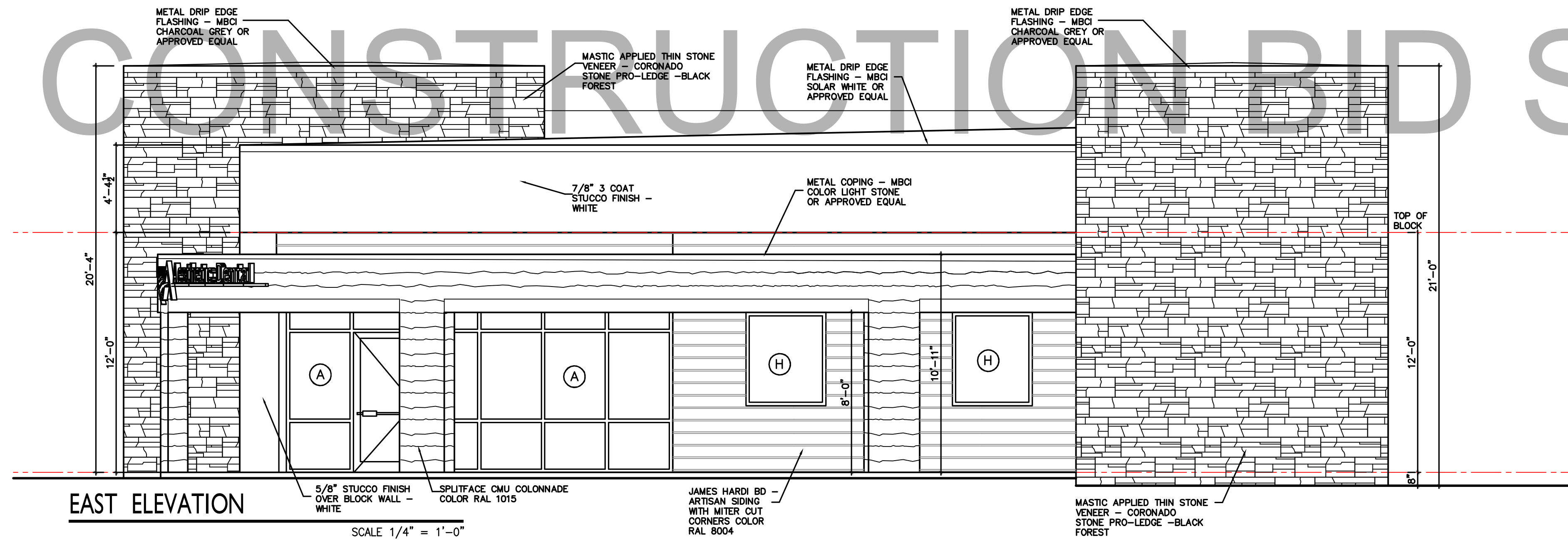
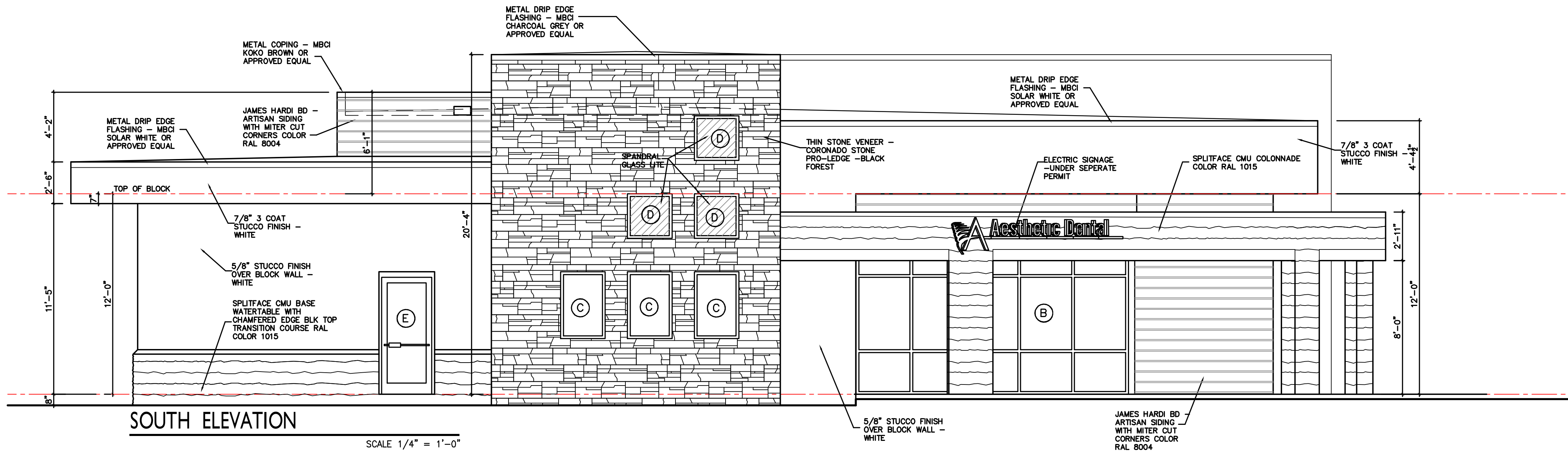

CONSTRUCTION BID SET 9-15-22

©2020 PNM ARCHITECTURE. THIS DESIGN AND DRAWING IS THE EXCLUSIVE PROPERTY OF PNM ARCHITECTURE. ANY USE OR REPRODUCTION WITHOUT THE EXPRESSED WRITTEN CONSENT OF PNM ARCHITECTURE IS STRICTLY PROHIBITED.

SEAL AR # 96512

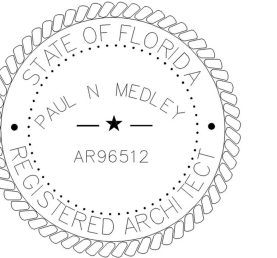

Digitally signed by Paul N Medley

Date: 2022.09.19
11:13:53 -04'00'

PROJECT
New Dental Clinic for Dr. Majid Heydari
1403 Cleveland Ave
Wildwood Florida

REVISION DATES

DATE
9-15-22

SHEET TITLE
elevations

SHEET NUMBER

A3

PROJECT NO.
016-20

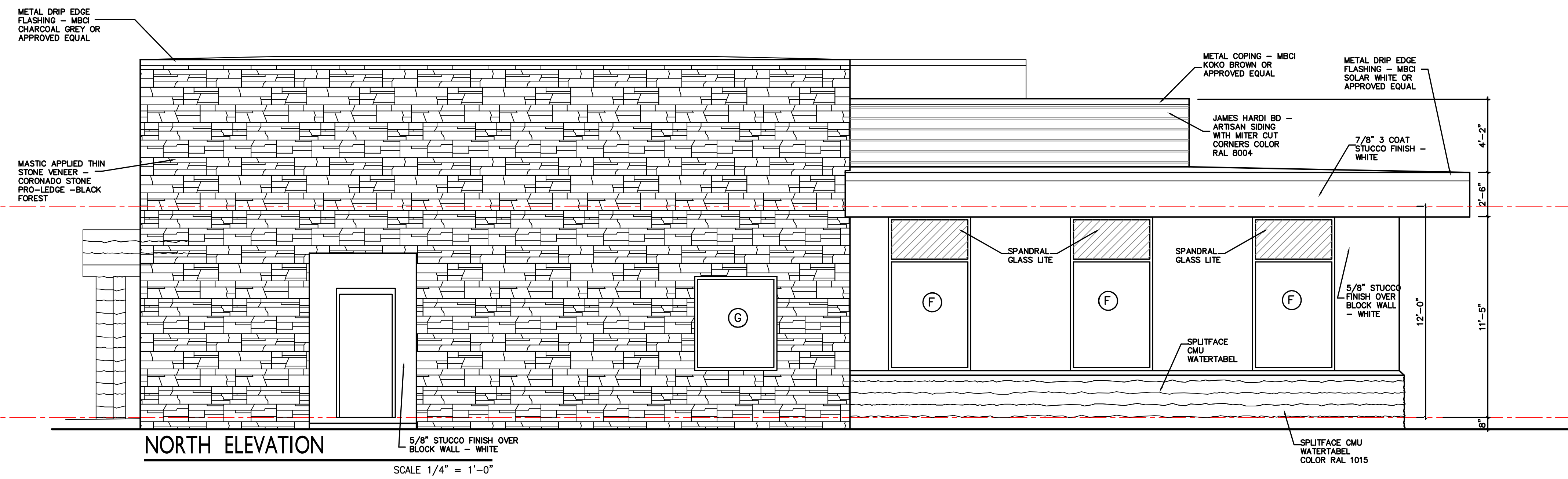

NORTH ELEVATION

5/8" STUCCO FINISH OVER BLOCK WALL - WHITE
SCALE 1/4" = 1'-0"

SPLITFACE CMU WATERTABEL COLOR RAL 1015

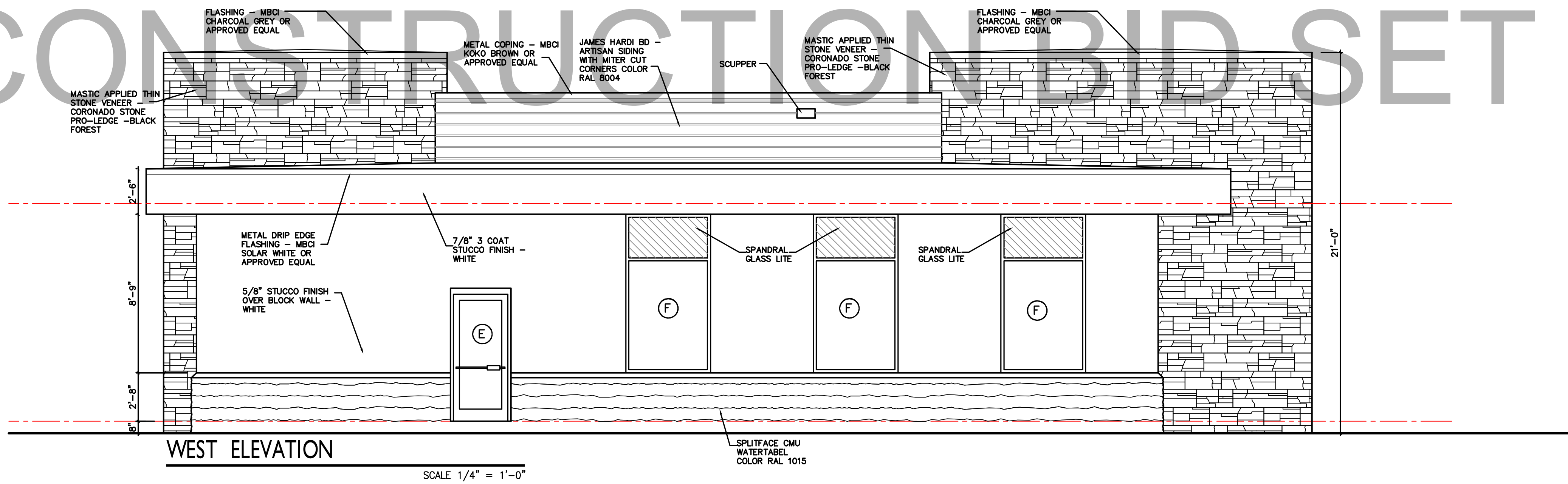

WEST ELEVATION

SCALE 1/4" = 1'-0"

SPLITFACE CMU WATERTABEL COLOR RAL 1015

CONSTRUCTION BID SET 9-15-22

©2020 PNM ARCHITECTURE. THIS DESIGN AND DRAWING IS THE EXCLUSIVE PROPERTY OF PNM ARCHITECTURE. ANY USE OR REPRODUCTION WITHOUT THE EXPRESSED WRITTEN CONSENT OF PNM ARCHITECTURE IS STRICTLY PROHIBITED.

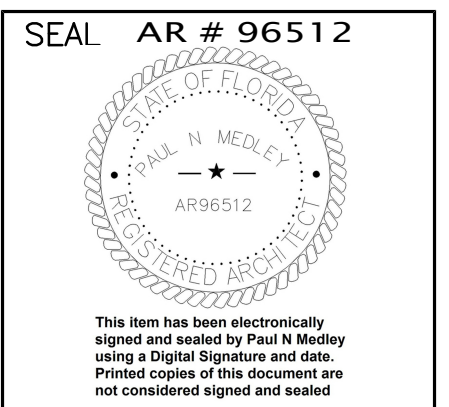

Digitally signed by Paul N Medley
 Date: 2022.09.19 11:14:23 -04'00'

PROJECT
New Dental Clinic for Dr. Majid Heydari
 1403 Cleveland Ave
 Wildwood Florida

REVISION DATES

DATE
 9-15-22

SHEET TITLE
 ROOF PLAN

SHEET NUMBER

A4

PROJECT NO.
 016-20

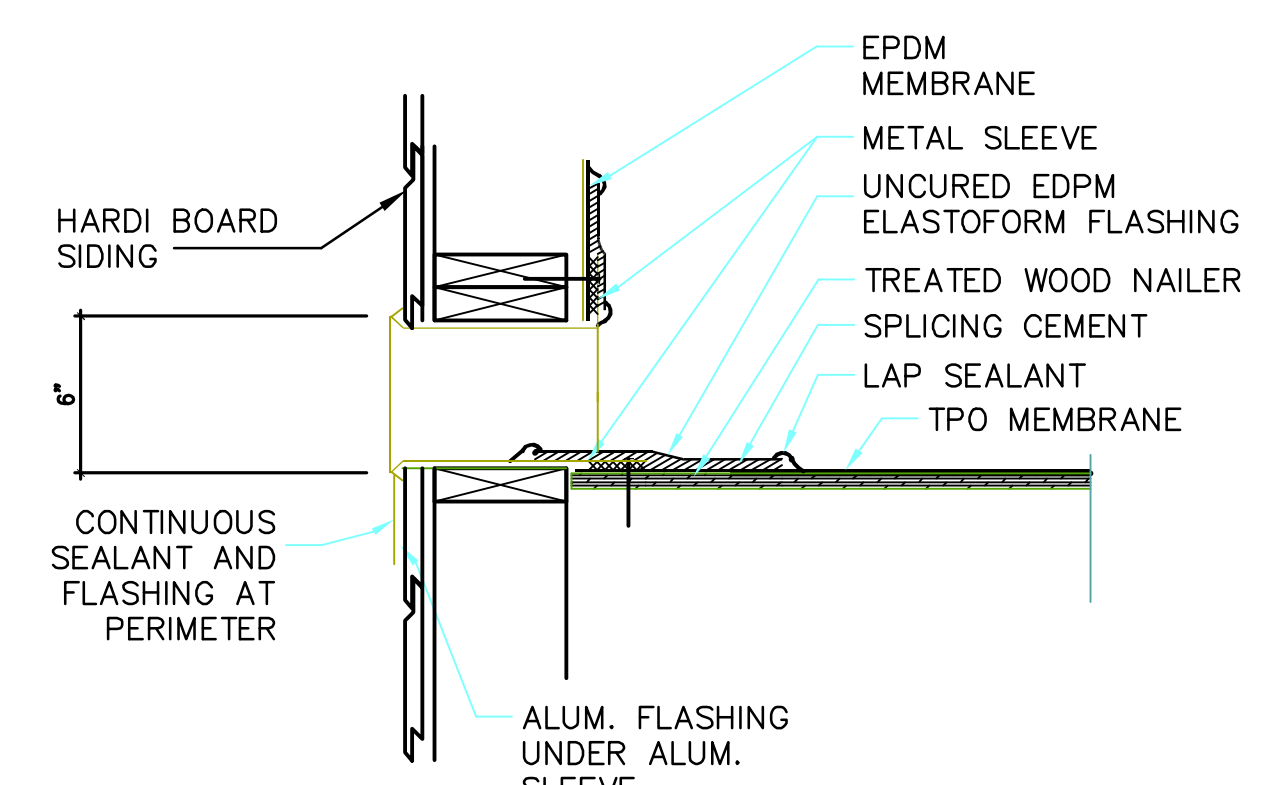
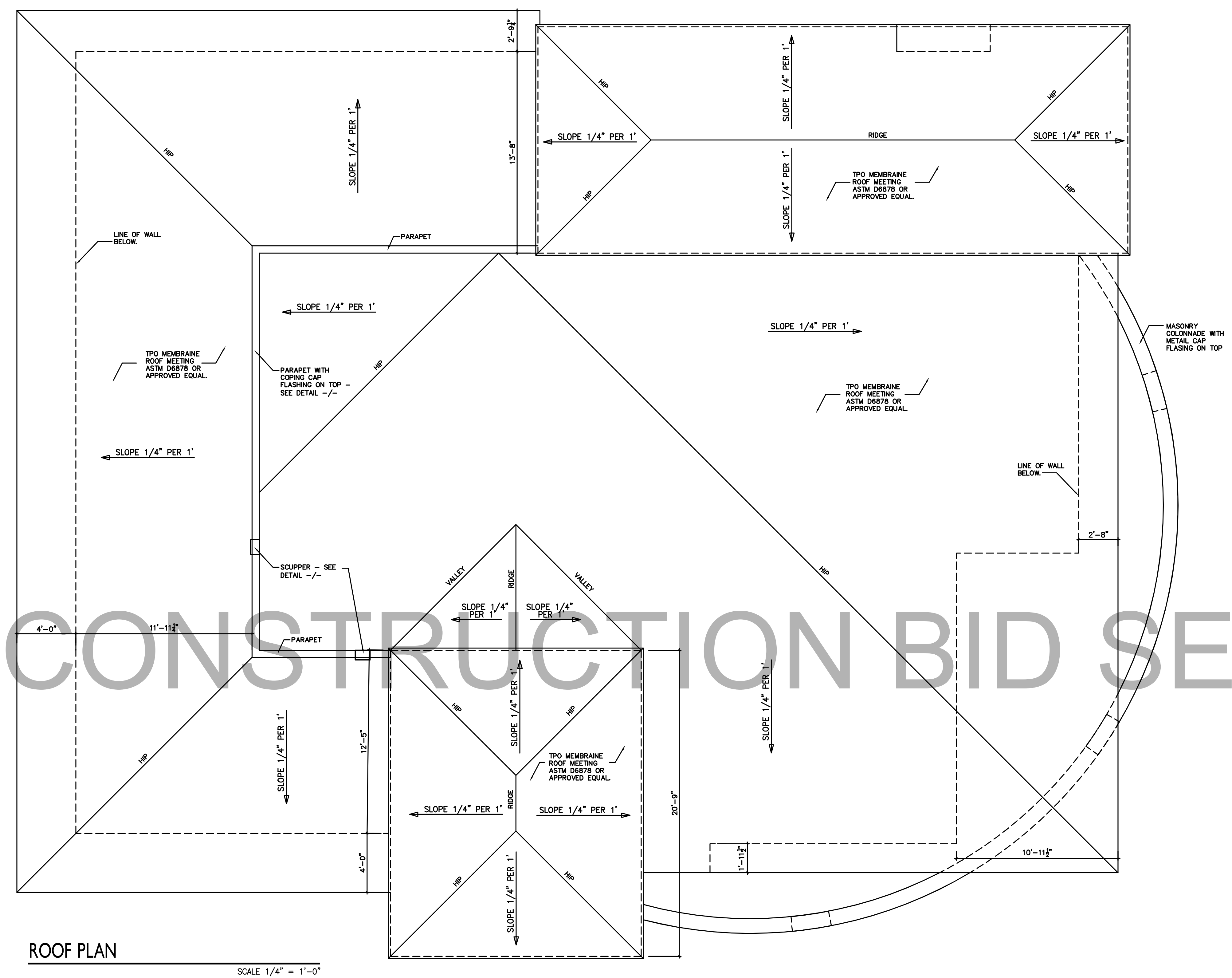

SCUPPER FLASHING
 SCALE 1 1/2" = 1'-0"

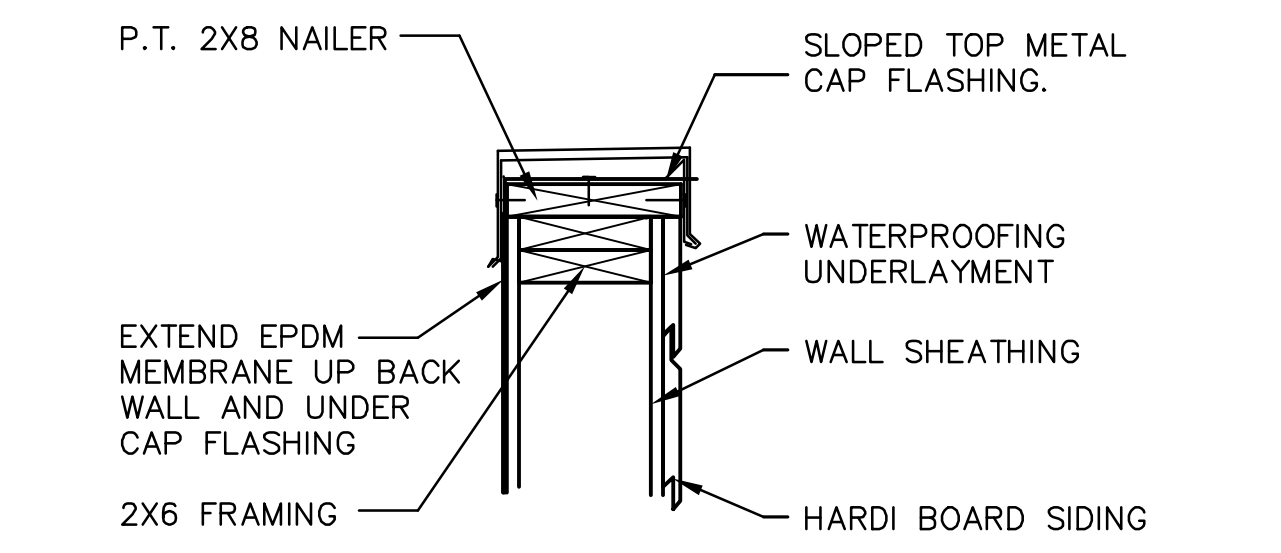

PARAPET COPING DETAIL
 SCALE 1 1/2" = 1'-0"

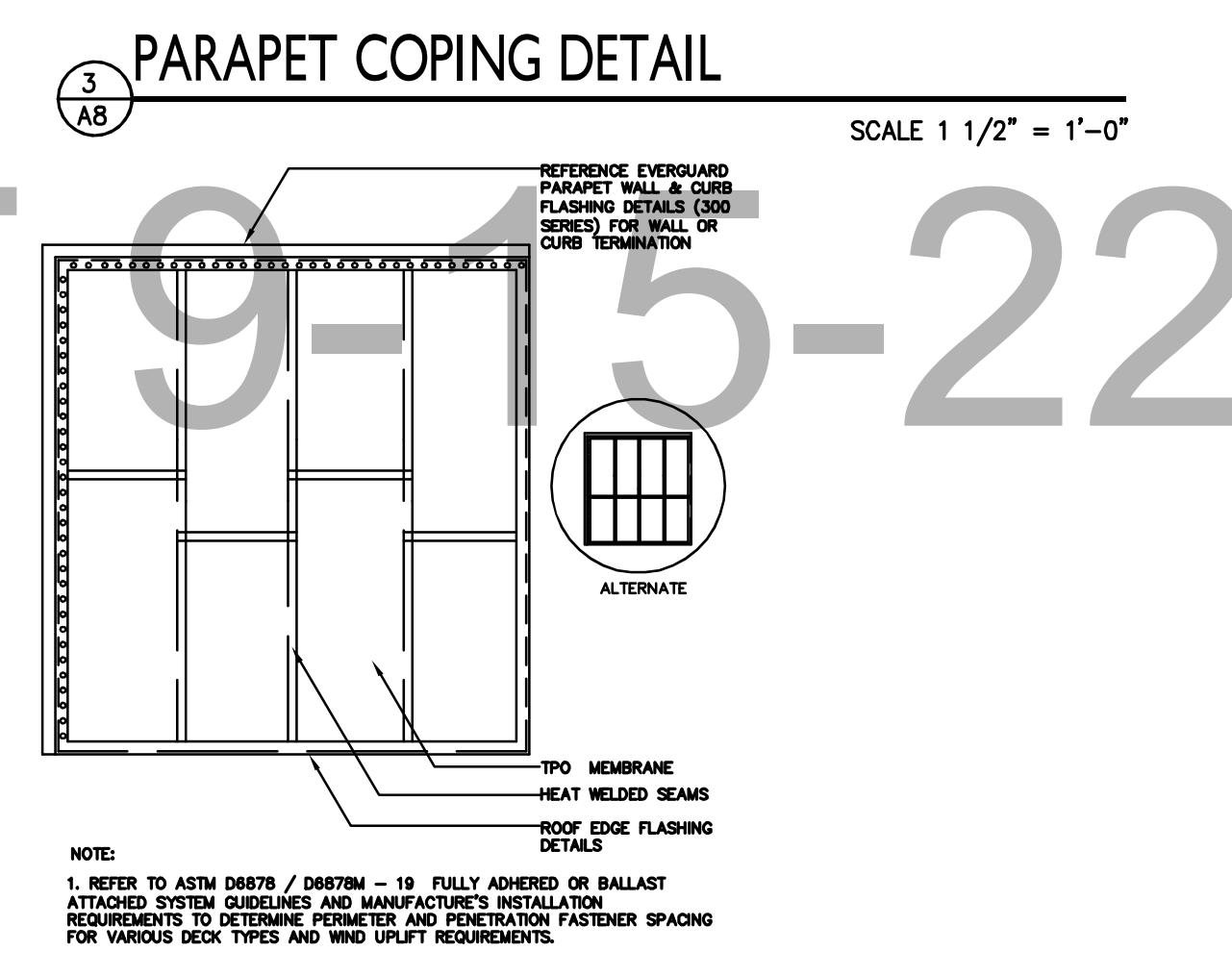

MEMBRANE LAYOUT

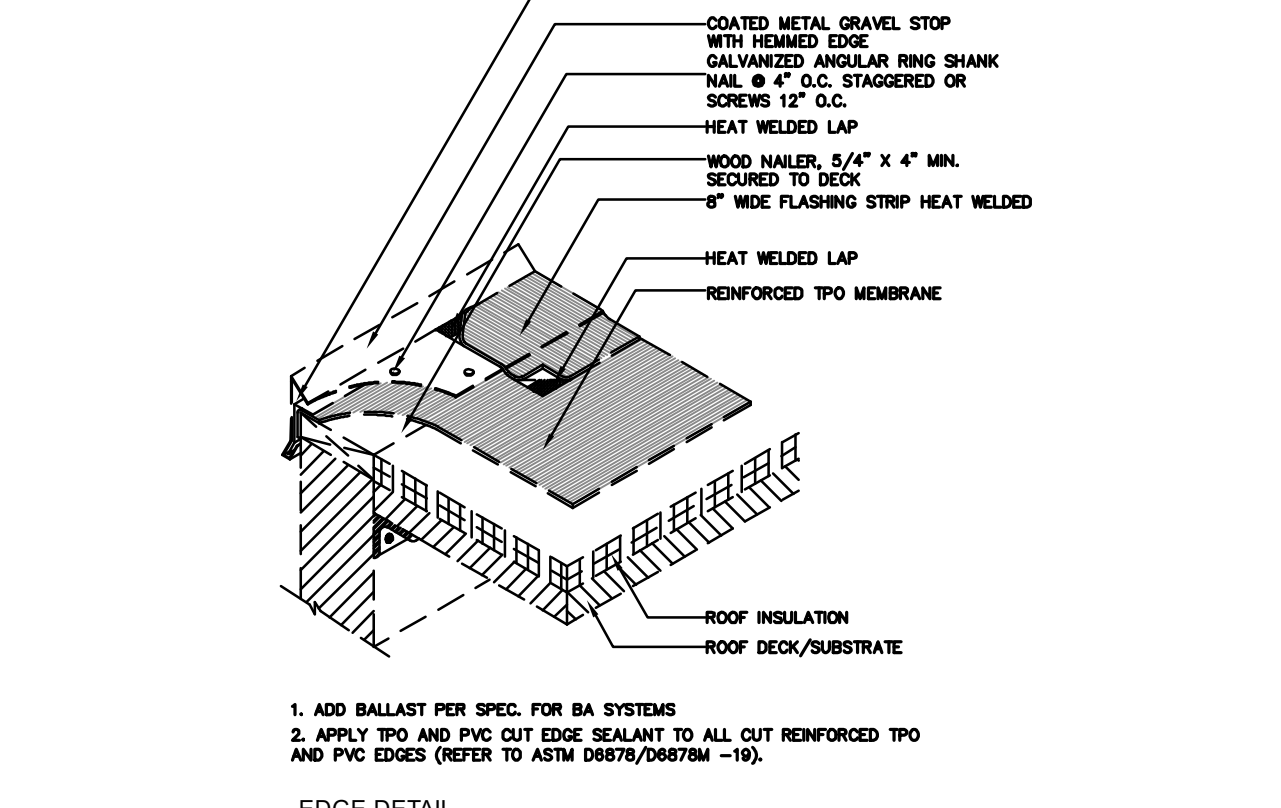

TPO ROOFING DETAILS
 N.T.S.

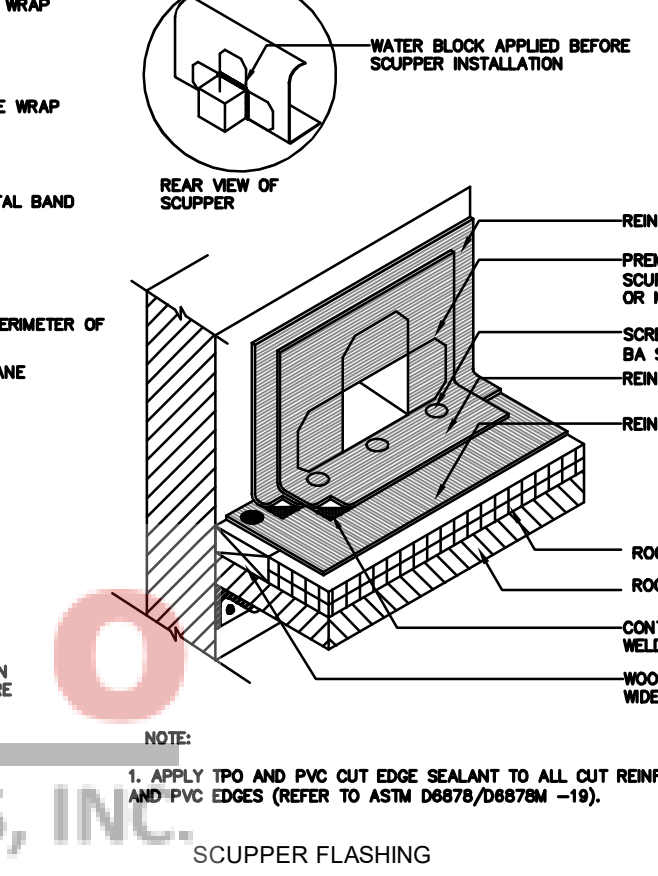
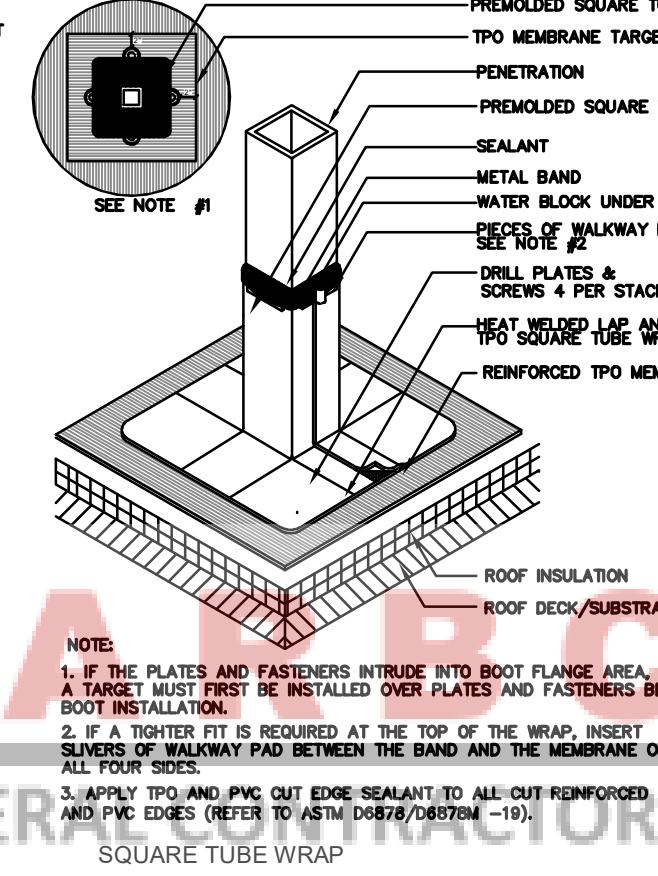
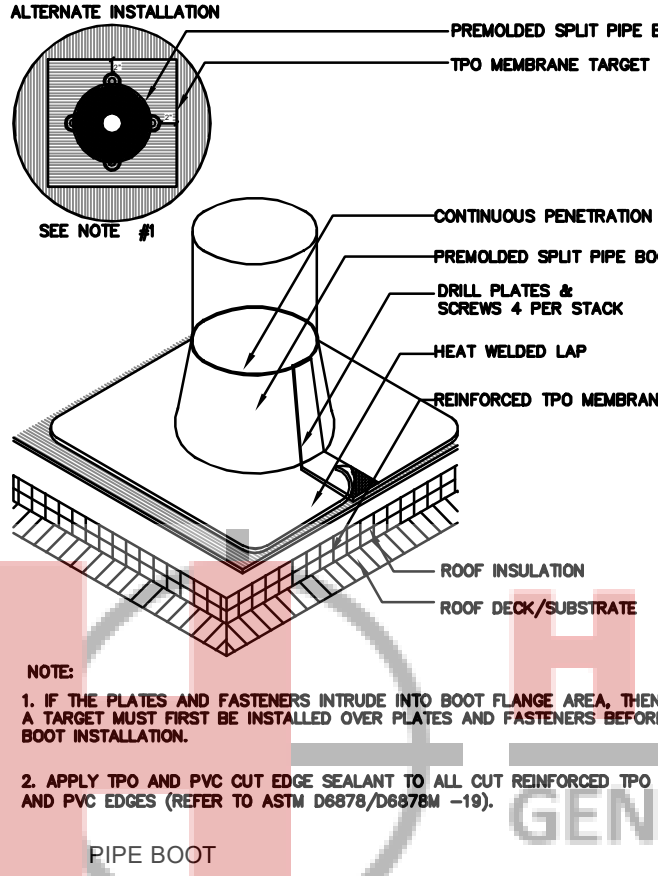
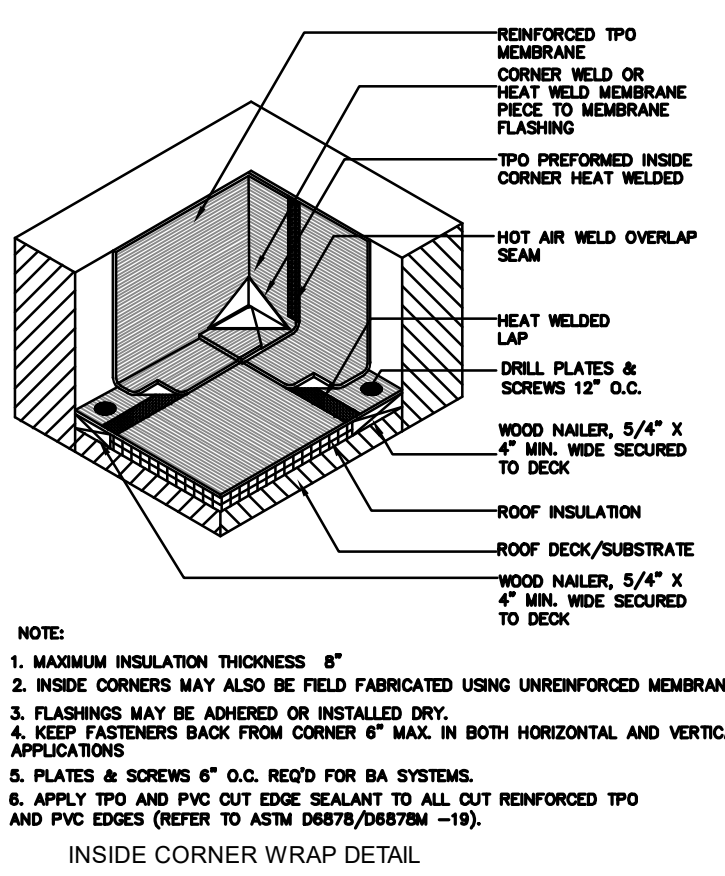
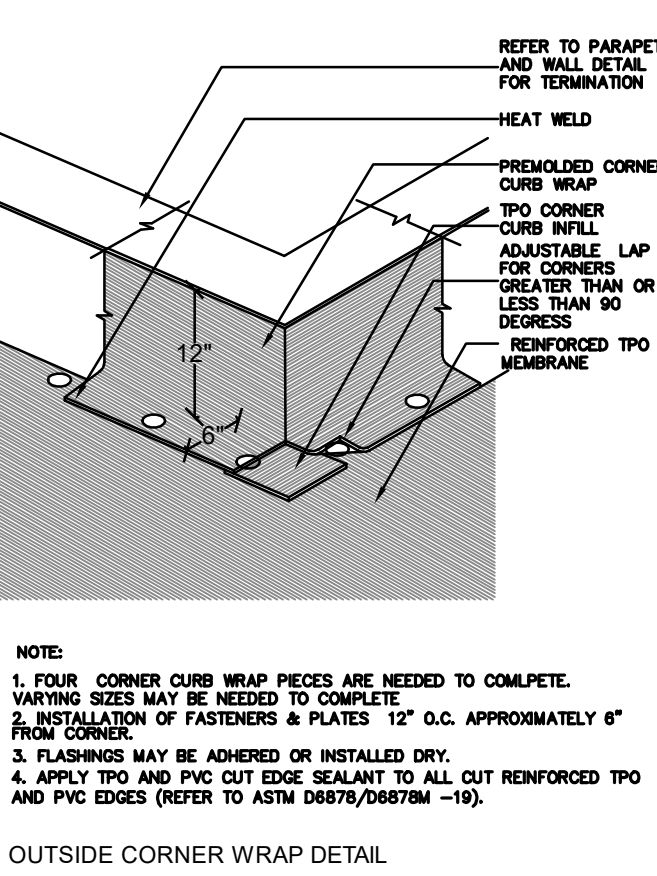
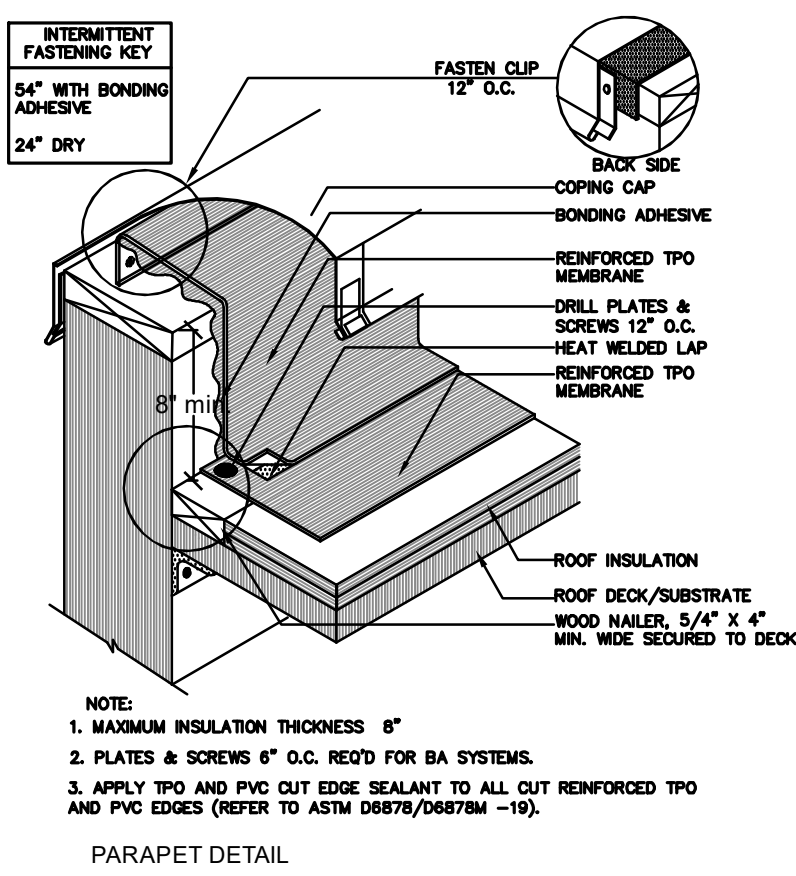

NOTE:
 1. MAXIMUM INSULATION THICKNESS 6"
 2. PLATES & SCREWS 6" O.C. REQ'D FOR BA SYSTEMS.
 3. APPLY TPO AND PVC CUT EDGE SEALANT TO ALL CUT REINFORCED TPO AND PVC EDGES (REFER TO ASTM D6878/D6878M -19).
 PARAPET DETAIL

NOTE:
 1. FOUR CORNER CURB WRAP PIECES ARE NEEDED TO COMPLETE. VARYING SIZES MAY BE NEEDED TO COMPLETE.
 2. INSTALLATION OF FASTENERS & PLATES 12" O.C. APPROXIMATELY 6" FROM CORNER.
 3. FLASHINGS MAY BE ADHERED OR INSTALLED DRY.
 4. APPLY TPO AND PVC CUT EDGE SEALANT TO ALL CUT REINFORCED TPO AND PVC EDGES (REFER TO ASTM D6878/D6878M -19).
 OUTSIDE CORNER WRAP DETAIL

NOTE:
 1. MAXIMUM INSULATION THICKNESS 6"
 2. INSIDE CORNERS MAY ALSO BE FIELD FABRICATED USING UNREINFORCED MEMBRANE.
 3. FLASHINGS MAY BE ADHERED OR INSTALLED DRY.
 4. KEEP FASTENERS BACK FROM CORNER 6" MAX. IN BOTH HORIZONTAL AND VERTICAL APPLICATIONS.
 5. PLATES & SCREWS 6" O.C. REQ'D FOR BA SYSTEMS.
 6. APPLY TPO AND PVC CUT EDGE SEALANT TO ALL CUT REINFORCED TPO AND PVC EDGES (REFER TO ASTM D6878/D6878M -19).
 INSIDE CORNER WRAP DETAIL

NOTE:
 1. IF THE PLATES AND FASTENERS INTRUDE INTO BOOT FLANGE AREA, THEN A TARGET MUST FIRST BE INSTALLED OVER PLATES AND FASTENERS BEFORE BOOT INSTALLATION.
 2. IF A TIGHTER FIT IS REQUIRED AT THE TOP OF THE WRAP, INSERT SLIVERS OF WALKWAY PAD BETWEEN THE BAND AND THE MEMBRANE ON ALL FOUR SIDES.
 3. APPLY TPO AND PVC CUT EDGE SEALANT TO ALL CUT REINFORCED TPO AND PVC EDGES (REFER TO ASTM D6878/D6878M -19).
 PIPE BOOT

NOTE:
 1. IF THE PLATES AND FASTENERS INTRUDE INTO BOOT FLANGE AREA, THEN A TARGET MUST FIRST BE INSTALLED OVER PLATES AND FASTENERS BEFORE BOOT INSTALLATION.
 2. IF A TIGHTER FIT IS REQUIRED AT THE TOP OF THE WRAP, INSERT SLIVERS OF WALKWAY PAD BETWEEN THE BAND AND THE MEMBRANE ON ALL FOUR SIDES.
 3. APPLY TPO AND PVC CUT EDGE SEALANT TO ALL CUT REINFORCED TPO AND PVC EDGES (REFER TO ASTM D6878/D6878M -19).
 SQUARE TUBE WRAP

NOTE:
 1. APPLY TPO AND PVC CUT EDGE SEALANT TO ALL CUT REINFORCED TPO AND PVC EDGES (REFER TO ASTM D6878/D6878M -19).
 SCUPPER FLASHING

CONSTRUCTION BID SET 9-15-22

©2020 PNM ARCHITECTURE. THIS DESIGN AND DRAWING IS THE EXCLUSIVE PROPERTY OF PNM ARCHITECTURE. ANY USE OR REPRODUCTION WITHOUT THE EXPRESSED WRITTEN CONSENT OF PNM ARCHITECTURE IS STRICTLY PROHIBITED.

SEAL AR # 96512

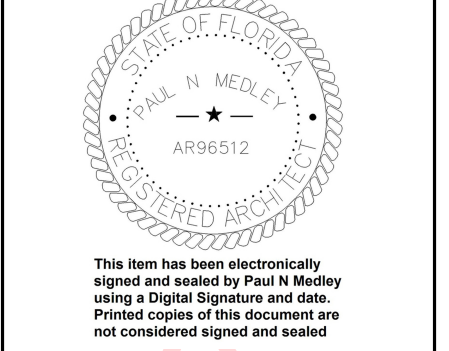

Digitally signed by Paul N Medley
Date: 2022.09.19 11:18:02 -04'00'

PROJECT
New Dental Clinic for Dr. Majid Heydari
1403 Cleveland Ave
Wildwood Florida

REVISION DATES

DATE
9-15-22

SHEET TITLE
BUILDING SECTIONS

SHEET NUMBER

A5

PROJECT NO.
016-20

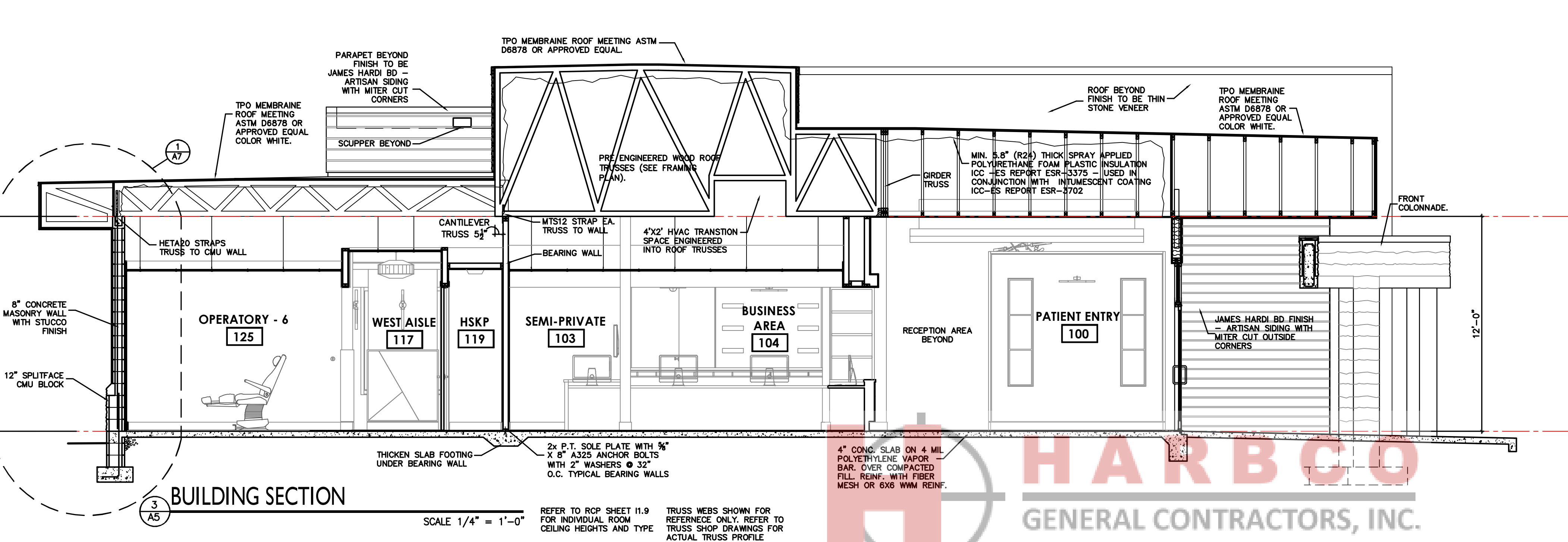
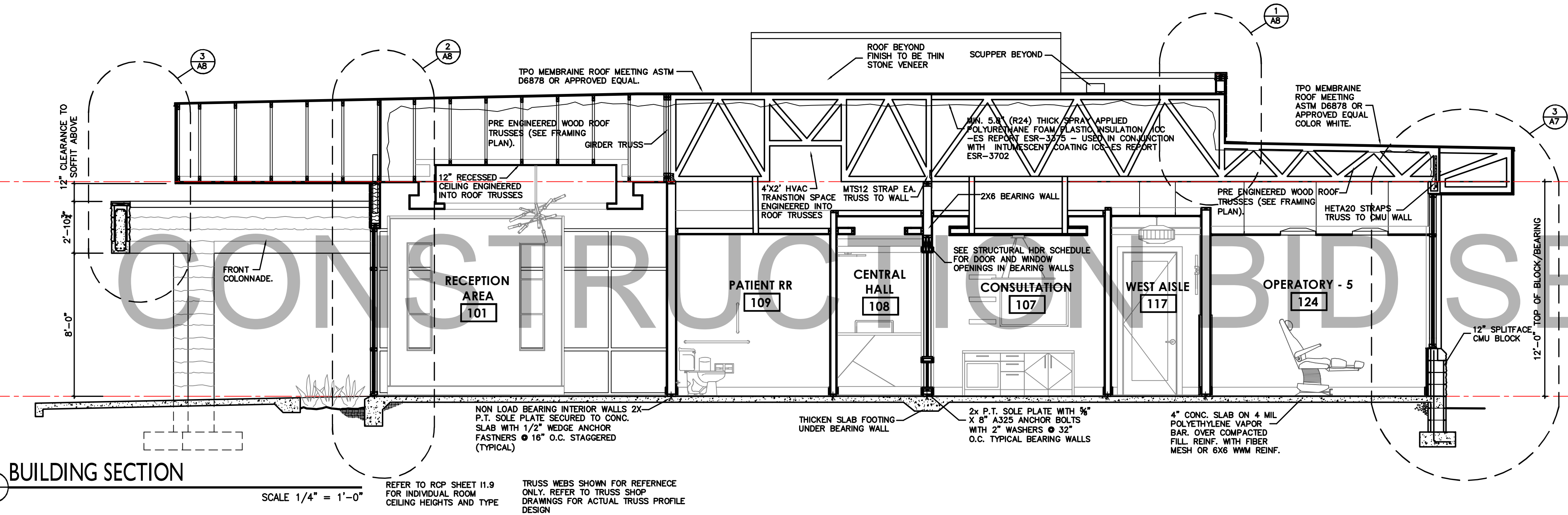
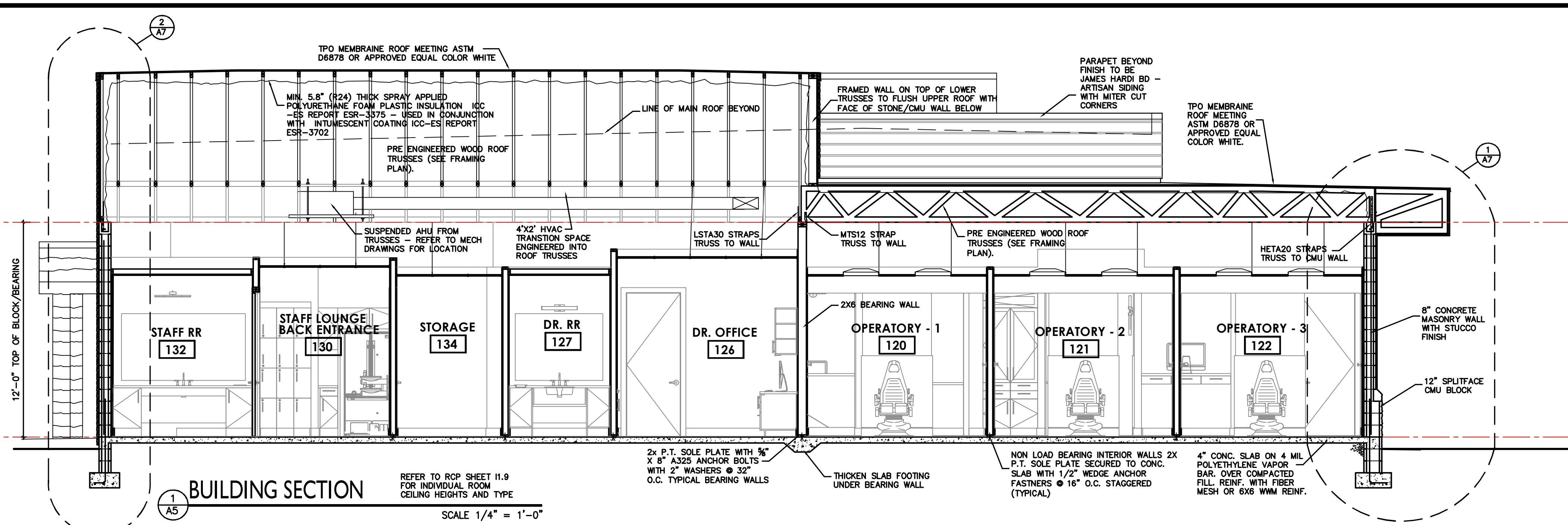

HARBOR
GENERAL CONTRACTORS, INC.



ARCHITECTURE

PAUL N MEDLEY
Architect

AIA NCARB

101 Smokerise Blvd
Longwood FL 32779
PHONE NUMBER 407-701-6440
WWW.PNM-ARCHITECTURE.COM

©2020 PNM ARCHITECTURE. THIS DESIGN AND DRAWING IS THE EXCLUSIVE PROPERTY OF PNM ARCHITECTURE. ANY USE OR REPRODUCTION WITHOUT THE EXPRESSED WRITTEN CONSENT OF PNM ARCHITECTURE IS STRICTLY PROHIBITED.

SEAL AR # 96512

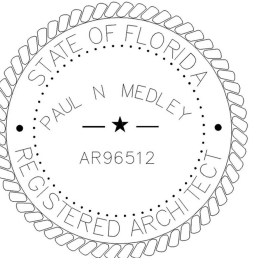

This item has been electronically signed and sealed by Paul N Medley using a Digital Signature and date. Printed copies of this document are not considered signed and sealed.

Digitally signed by Paul N Medley
Date: 2022.09.19 11:18:26 -04'00'

PROJECT
New Dental Clinic for Dr. Majid Heydari
1403 Cleveland Ave
Wildwood Florida

REVISION DATES

DATE
9-15-22

SHEET TITLE
BUILDING SECTIONS

SHEET NUMBER

A6

PROJECT NO.
016-20

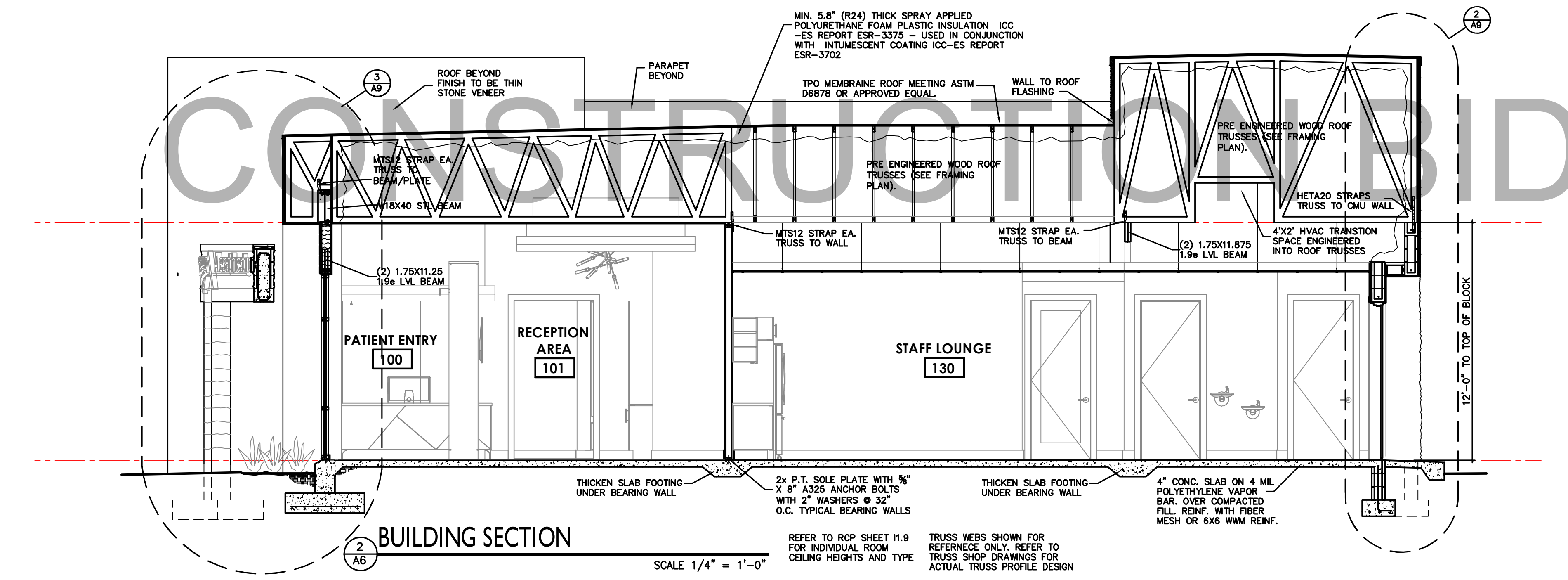
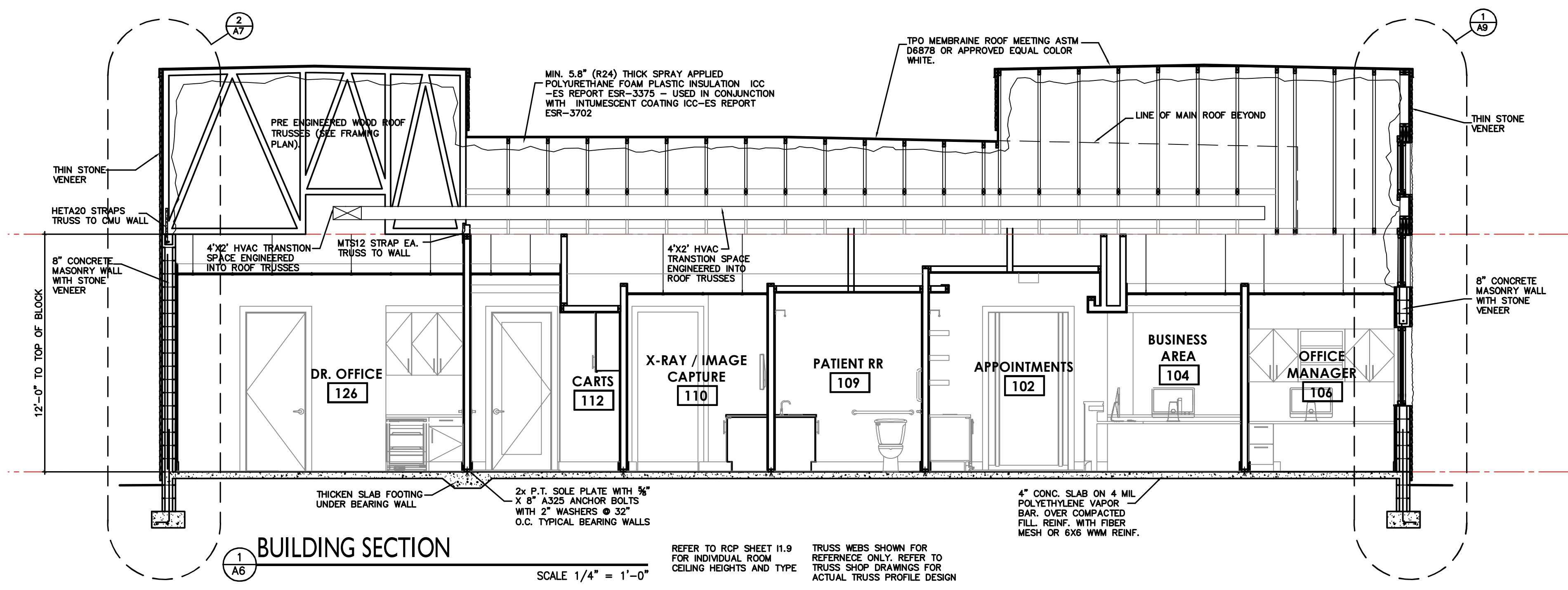

CONSTRUCTION BID SET 9-15-22

©2020 PNM ARCHITECTURE. THIS DESIGN AND DRAWING IS THE EXCLUSIVE PROPERTY OF PNM ARCHITECTURE. ANY USE OR REPRODUCTION WITHOUT THE EXPRESSED WRITTEN CONSENT OF PNM ARCHITECTURE IS STRICTLY PROHIBITED.

SEAL AR # 96512

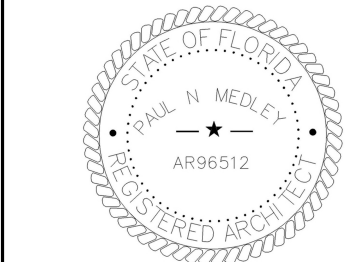

Digitally signed by Paul N Medley

Date: 2022.09.19

11:18:52 -04'00'

PROJECT
New Dental Clinic for Dr. Majid Heydari
1403 Cleveland Ave
Wildwood Florida

REVISION DATES

DATE

9-15-22

SHEET TITLE
WALL SECTIONS

SHEET NUMBER

A7

PROJECT NO.
016-20

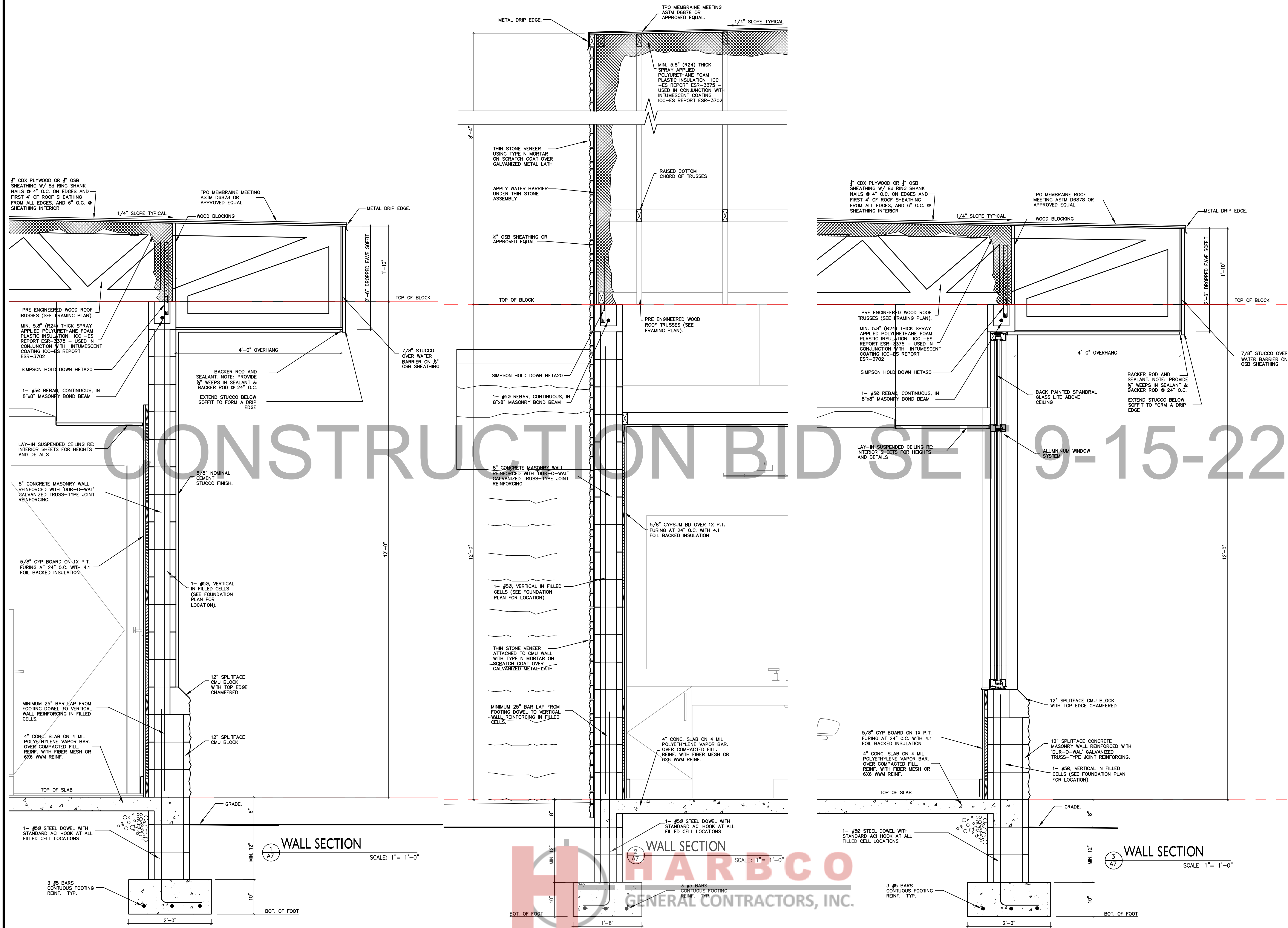

©2020 PNM ARCHITECTURE. THIS DESIGN AND DRAWING IS THE EXCLUSIVE PROPERTY OF PNM ARCHITECTURE. ANY USE OR REPRODUCTION WITHOUT THE EXPRESSED WRITTEN CONSENT OF PNM ARCHITECTURE IS STRICTLY PROHIBITED.

SEAL AR # 96512

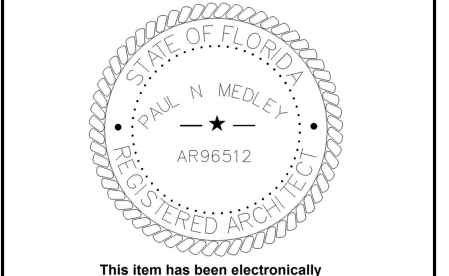

Digitally signed by Paul N Medley
Date: 2022.09.19 11:19:17 -04'00'

PROJECT
New Dental Clinic for Dr. Majid Heydari
1403 Cleveland Ave
Wildwood Florida

REVISION DATES

DATE
9-15-22

SHEET TITLE
WALL SECTIONS

SHEET NUMBER

A8

PROJECT NO.
016-20

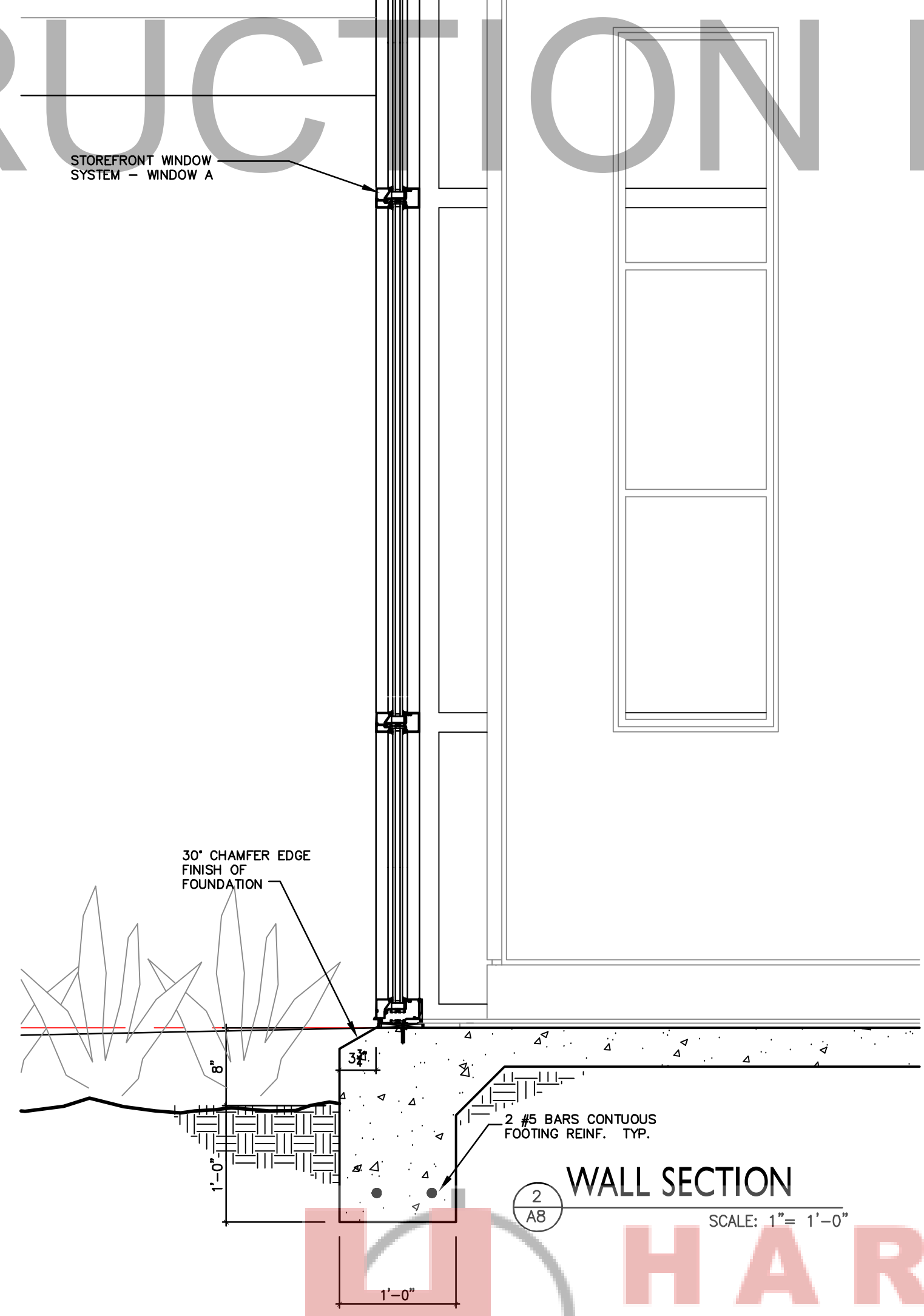
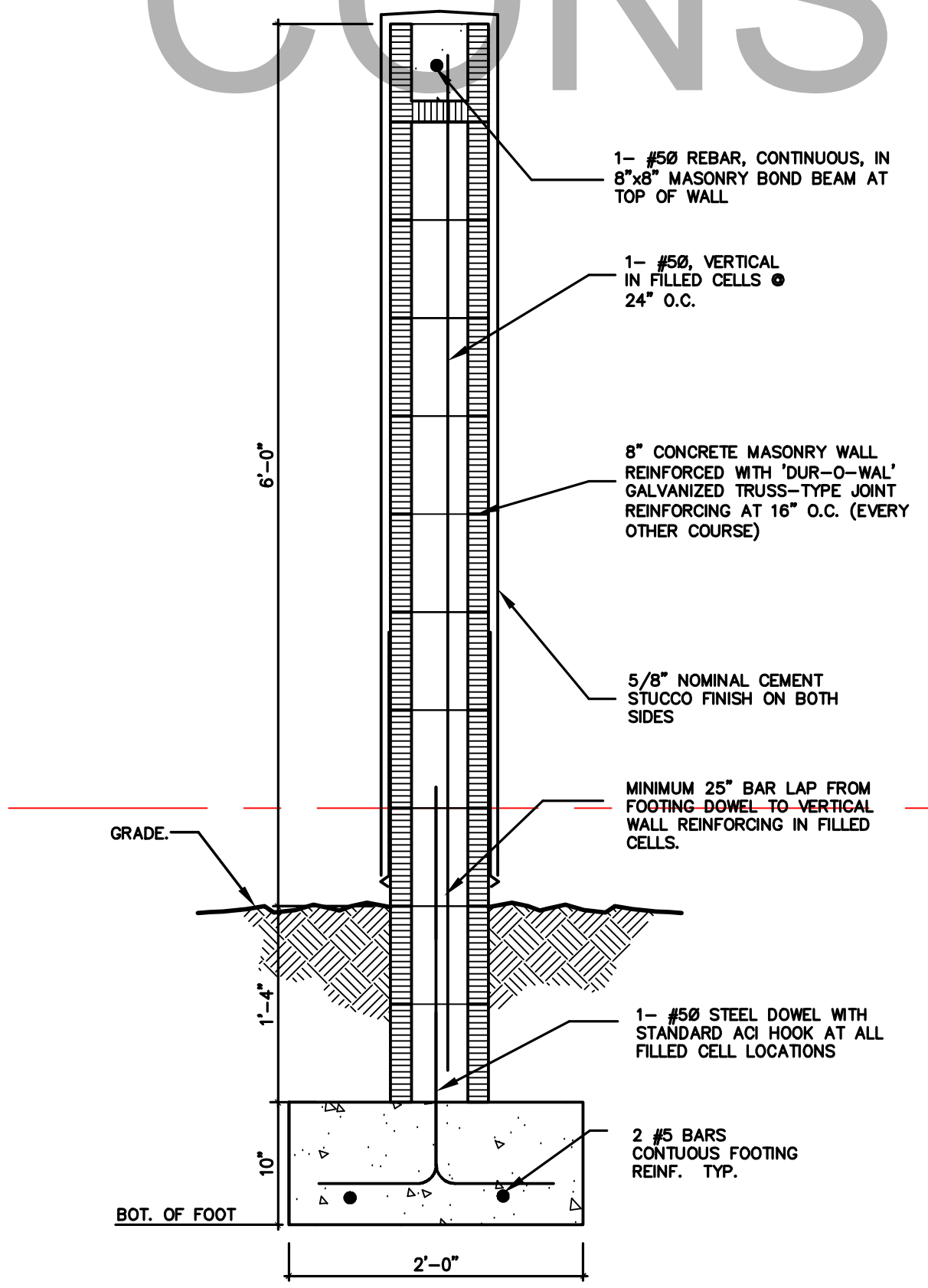
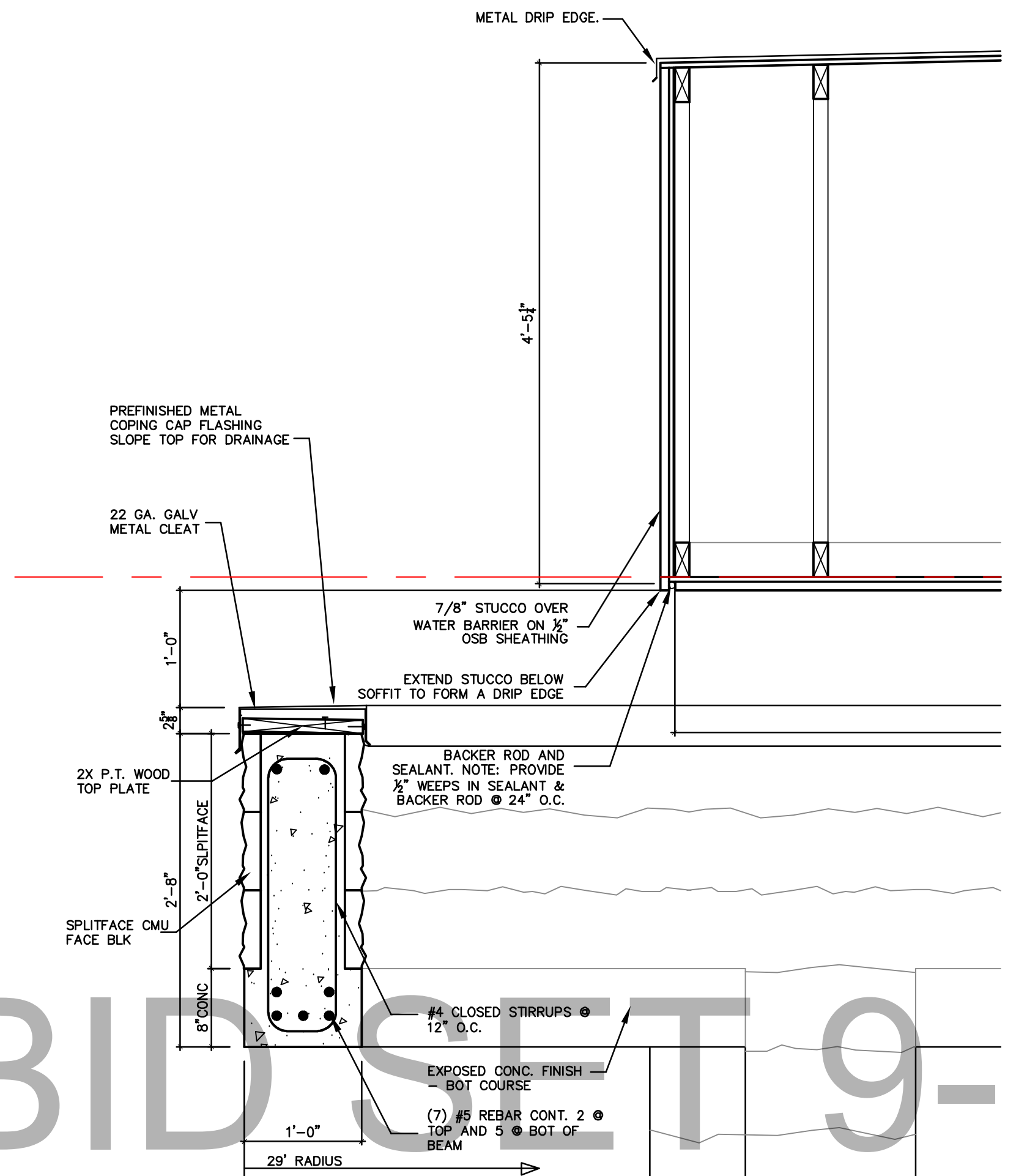
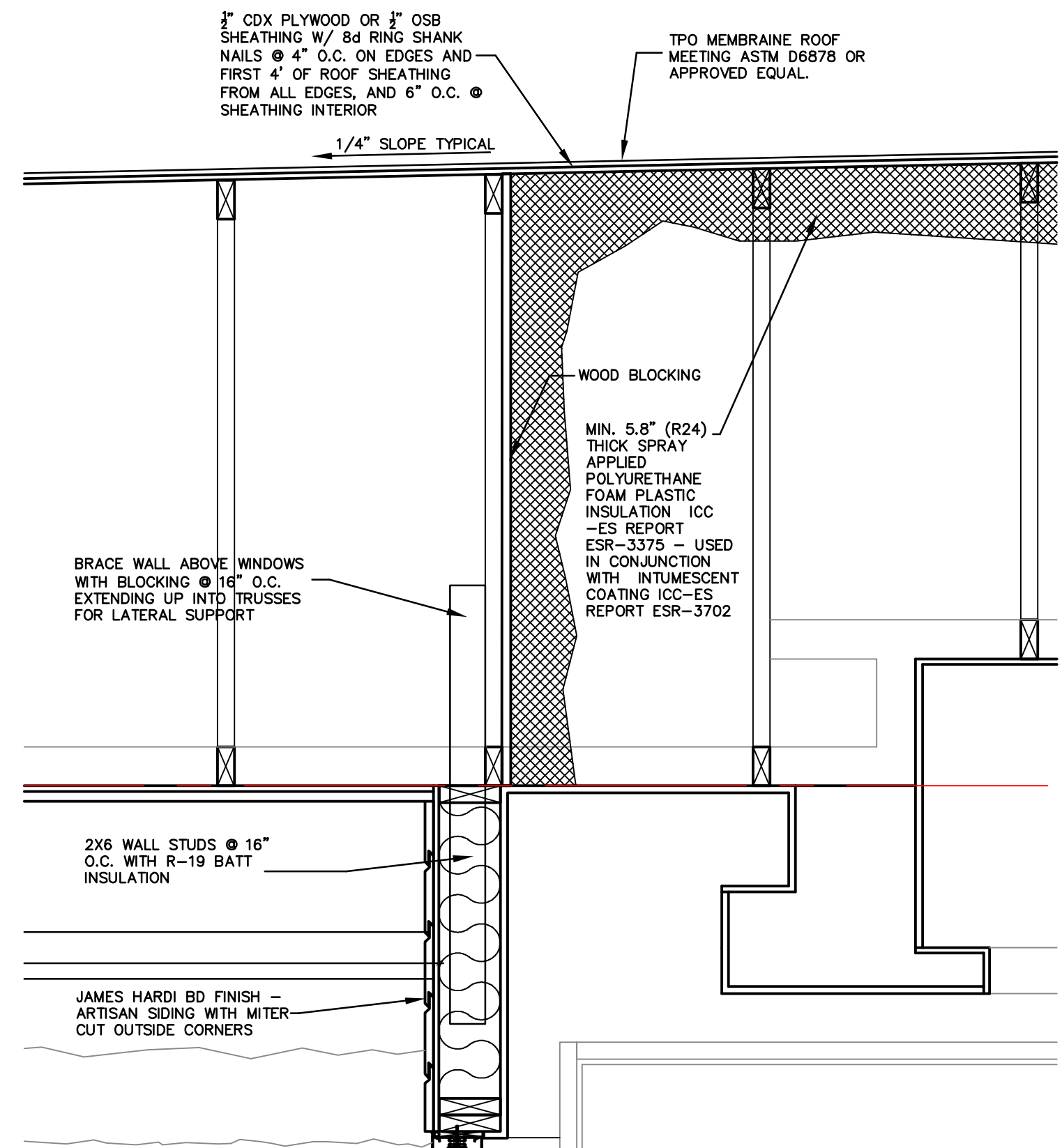
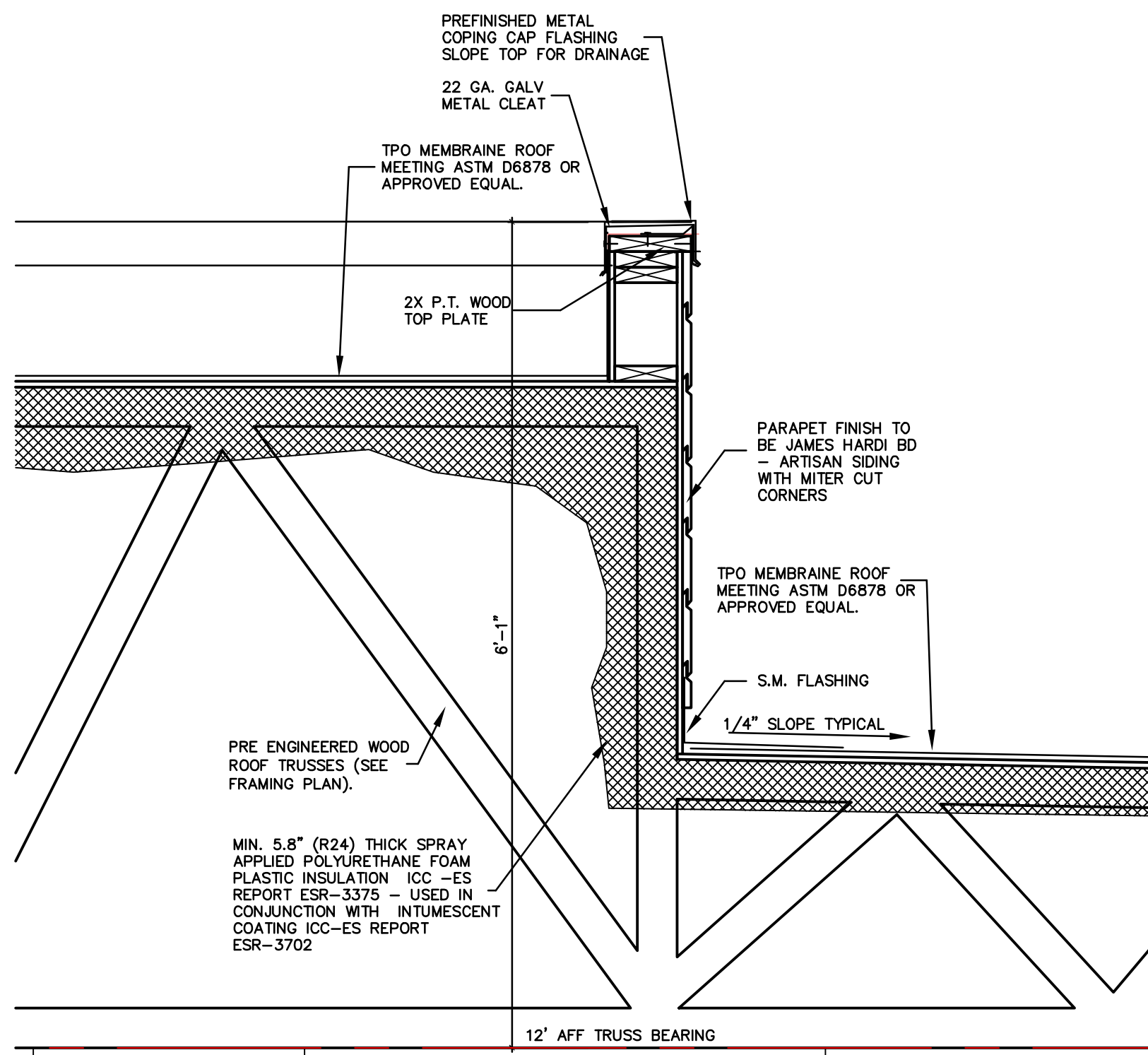

CONSTRUCTION BID SET 9-15-22



ARCHITECTURE

PAUL N MEDLEY
Architect
AIA NCARB

101 Smokerise Blvd
Longwood FL 32779
PHONE NUMBER 407-701-6440
WWW.PNM-ARCHITECTURE.COM

©2020 PNM ARCHITECTURE. THIS DESIGN AND DRAWING IS THE EXCLUSIVE PROPERTY OF PNM ARCHITECTURE. ANY USE OR REPRODUCTION WITHOUT THE EXPRESSED WRITTEN CONSENT OF PNM ARCHITECTURE IS STRICTLY PROHIBITED.

SEAL AR # 96512

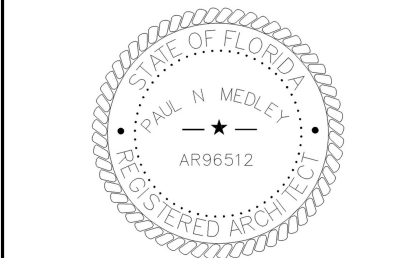

This form has been electronically signed and sealed by Paul N Medley using a Digital Signature and date. Printed copies of this document are not considered signed and sealed.

Digitally signed
by Paul N
Medley

Date: 2022.09.19
11:20:53 -04'00'

PROJECT
**New Dental
Clinic for
Dr. Majid Heydari**
1403 Cleveland Ave
Wildwood Florida

REVISION DATES

DATE

9-15-22

SHEET TITLE
WALL SECTIONS

SHEET NUMBER

A9

PROJECT NO.
016-20

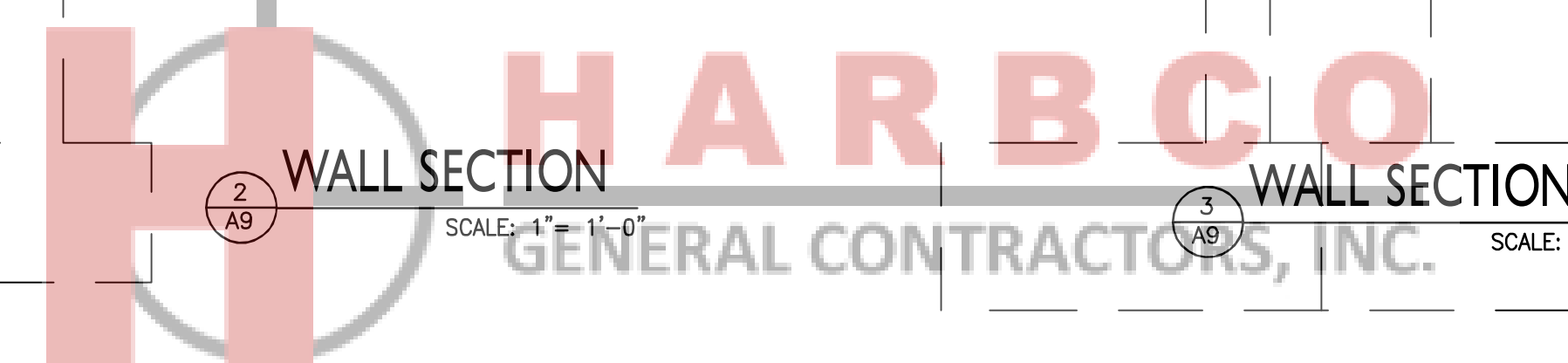
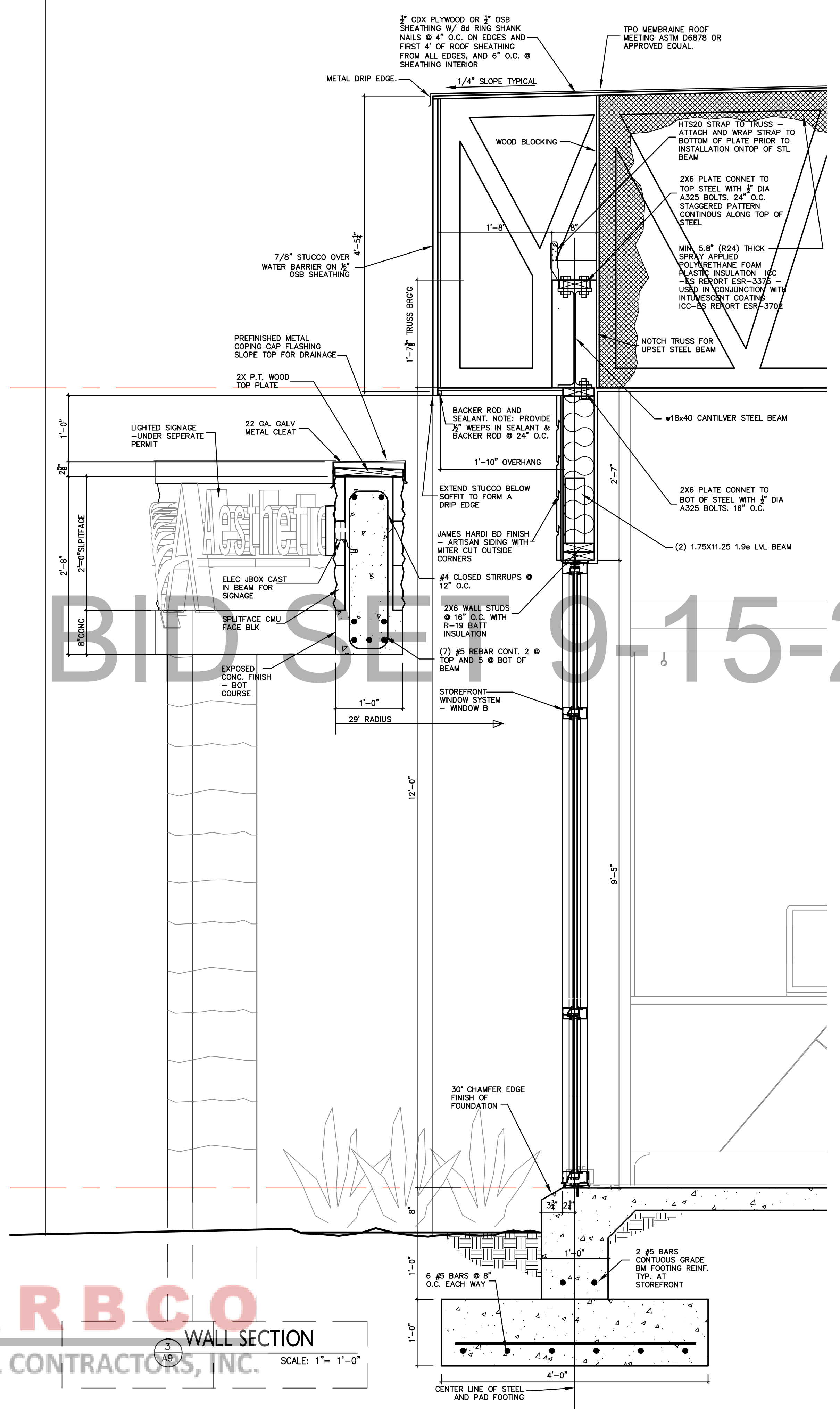
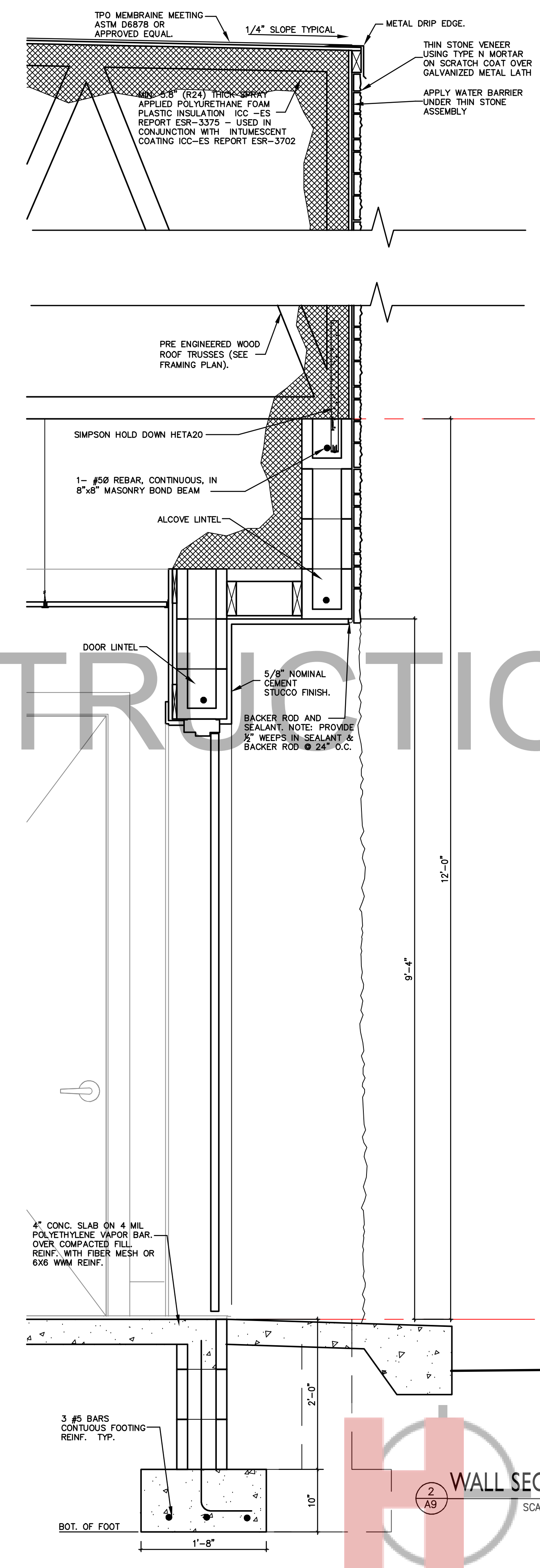
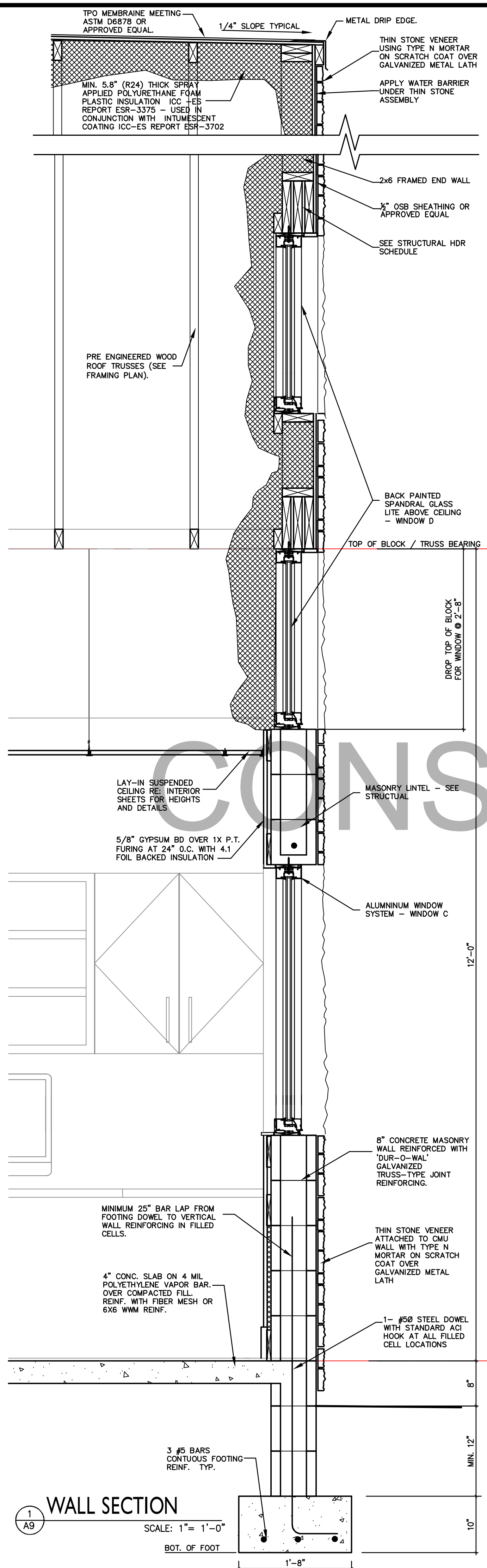



ARCHITECTURE

PAUL N MEDLEY
Architect

AIA NCARB

101 Smokerise Blvd
Longwood FL 32779
PHONE NUMBER 407-701-6440
WWW.PNM-ARCHITECTURE.COM

©2020 PNM ARCHITECTURE. THIS DESIGN AND DRAWING IS THE EXCLUSIVE PROPERTY OF PNM ARCHITECTURE. ANY USE OR REPRODUCTION WITHOUT THE EXPRESSED WRITTEN CONSENT OF PNM ARCHITECTURE IS STRICTLY PROHIBITED.

SEAL AR # 96512

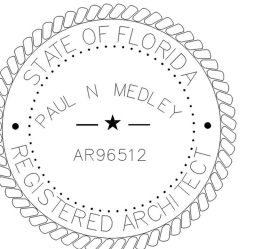

This item has been electronically signed and sealed by Paul N Medley using a Digital Signature and date. Printed copies of this document are not considered signed and sealed.

Digitally signed by Paul N Medley
Date: 2022.09.19 11:21:16 -04'00'

PROJECT
New Dental Clinic for Dr. Majid Heydari
1403 Cleveland Ave
Wildwood Florida

REVISION DATES

DATE
9-15-22

SHEET TITLE
WINDOWS

SHEET NUMBER

A10

PROJECT NO.
016-20

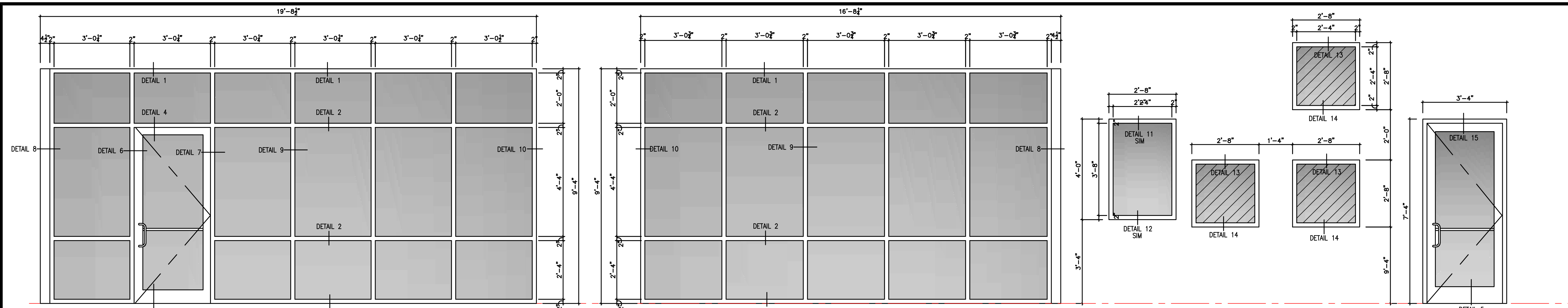

A STOREFRONT WINDOW SYSTEM SAFETY GLASS ANODIZED FINISH
B STOREFRONT WINDOW SYSTEM SAFETY GLASS ANODIZED FINISH
C STOREFRONT WINDOW SYSTEM ANODIZED FINISH
D STOREFRONT WINDOW SYSTEM ANODIZED FINISH BACK PAINTED SPANDRAL GLASS LITE ABOVE CEILING
E ALUM STOREFRONT GLASS DOOR ANODIZED FINISH ALUM THRESHOLD CLOSURE PUSH BAR PANIC HARDWARE WITH KEY LOCK, EXTERIOR PULL

1 A EXTERIOR WINDOW / DOOR ELEVATIONS
NOTE: ADJUST WINDOW SIZES FOR WOOD BUCK AT MASONRY ROUGH OPENINGS
SCALE 1/2" = 1'-0"

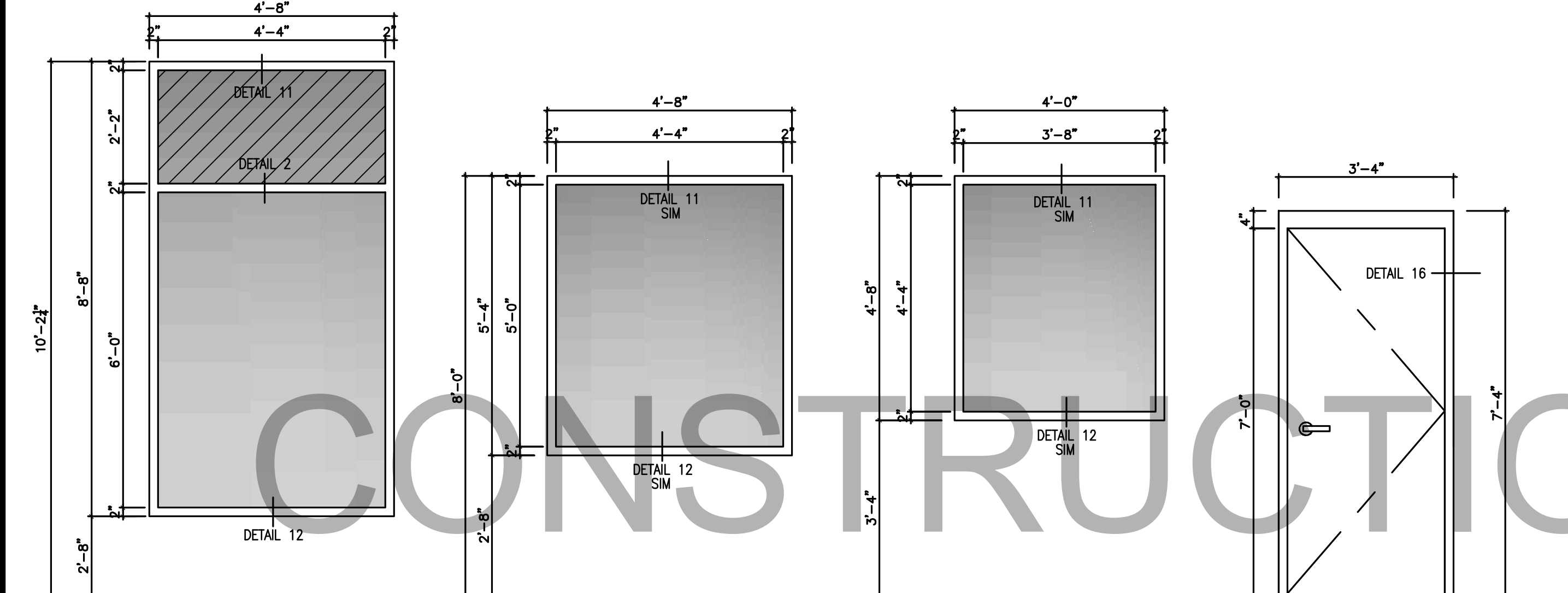

F STOREFRONT WINDOW SYSTEM ANODIZED FINISH BACK PAINTED SPANDRAL GLASS LITE TRANSOM
G STOREFRONT WINDOW SYSTEM ANODIZED FINISH
H STOREFRONT WINDOW SYSTEM ANODIZED FINISH
J H.W. METAL DOOR FRAME H.W. METAL DOOR - PAINTED CLOSURE PUSH BAR PANIC HARDWARE WITH KEY LOCK, EXTERIOR LEVER

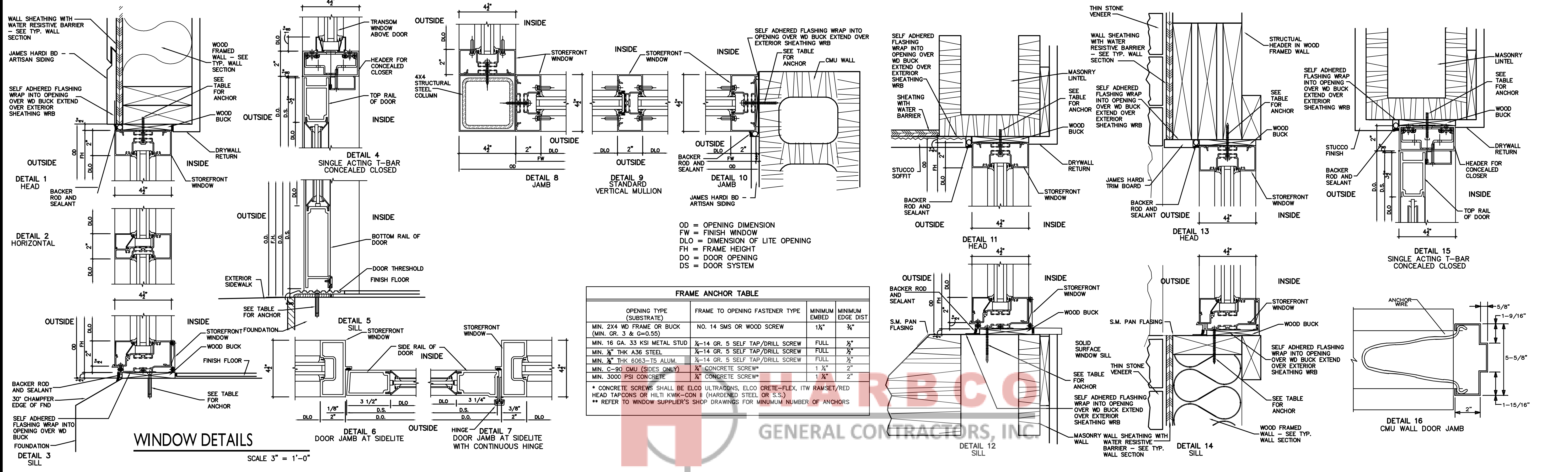

FRAME ANCHOR TABLE			
OPENING TYPE (SUBSTRATE)	FRAME TO OPENING FASTENER TYPE	MINIMUM EMBED	MINIMUM EDGE DIST
MIN. 2X4 WD FRAME OR BUCK (MIN. GR. 3 & G=0.55)	NO. 14 SMS OR WOOD SCREW	1 1/2"	3/4"
MIN. 16 GA. 33 KSI METAL STUD	1/4"-14 GR. 5 SELF TAP/DRILL SCREW	FULL	1/2"
MIN. 1/4" THK A36 STEEL	1/4"-14 GR. 5 SELF TAP/DRILL SCREW	FULL	1/2"
MIN. 1/4" THK 6063-T5 ALUM.	1/4"-14 GR. 5 SELF TAP/DRILL SCREW	FULL	1/2"
MIN. C-90 CMU (SIDES ONLY)	1/2" CONCRETE SCREW**	1.75"	2"
MIN. 3000 PSI CONCRETE	1/2" CONCRETE SCREW**	1.75"	2"

* CONCRETE SCREWS SHALL BE ELOO ULTRADIGNS, ELOO CRETE-FLEX, ITW RAMSEY/RED HEAD TAPCONS OR HILTI KWIK-CON II (HARDENED STEEL OR S.S.)
** REFER TO WINDOW SUPPLIER'S SHOP DRAWINGS FOR MINIMUM NUMBER OF ANCHORS

WINDOW DETAILS
SCALE 3" = 1'-0"

GENERAL CONTRACTORS, INC.